

MONROE TOWNSHIP
 1ST. QTR., LOT 21
 T-9 N; R-8 W
 HOLMES COUNTY, OHIO

SURVEYED FOR: LEVI MILLER

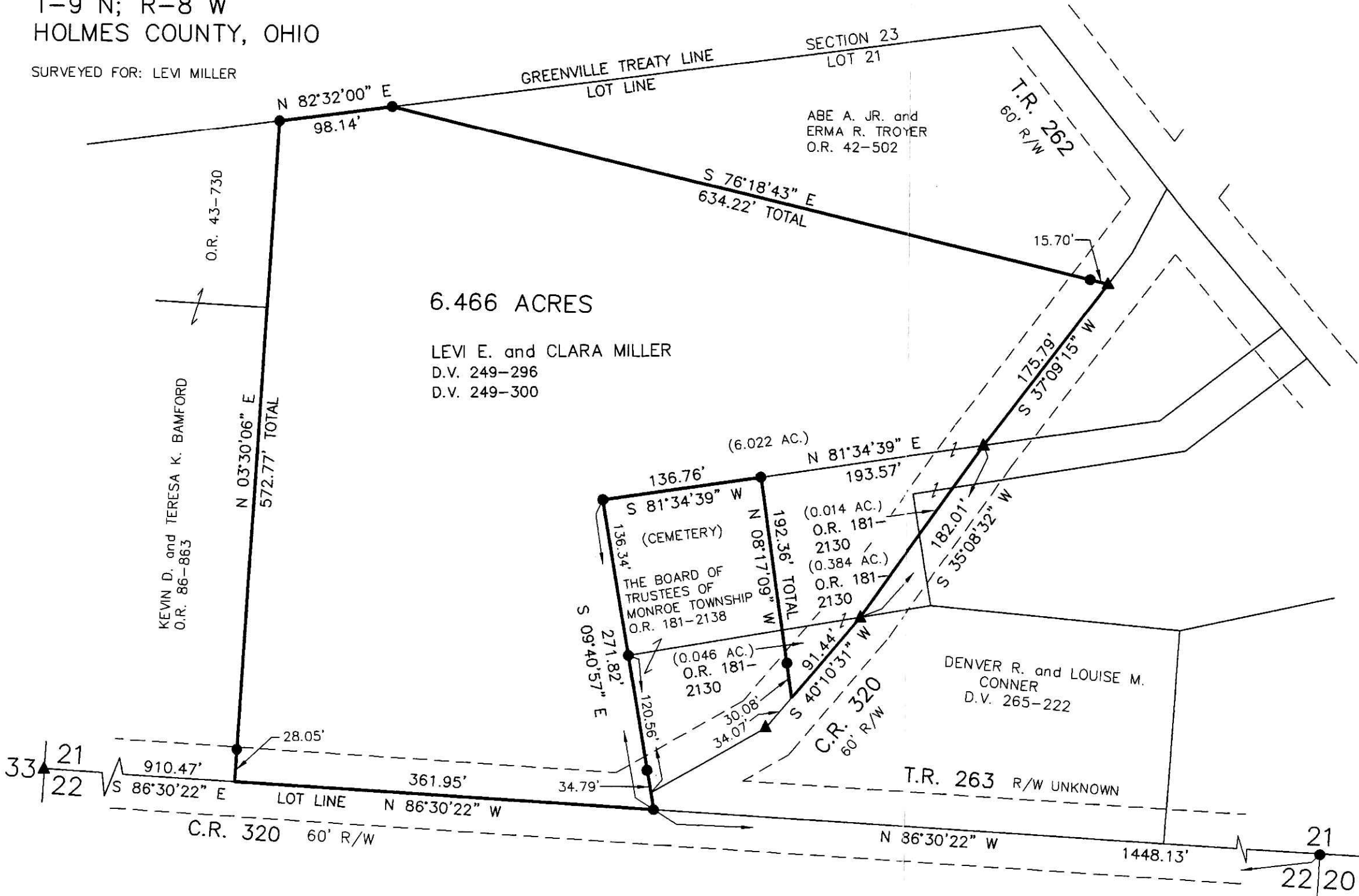

6.466 ACRES

LEVI E. and CLARA MILLER
 D.V. 249-296
 D.V. 249-300

Additional approval for this and any adjacent properties must be requested and granted prior to any future transfers by deed. Recording of this document does not waive the requirements of local Health District, Subdivision Regulations or other governing authorities which may be in effect at the time of any future deed transfer.

201100073085
 LODGE, HOSTETLER, STUZZMAN
 & LEFMAN LLC
 2171 EAGLE PASS
 MOOSTER OH 44651

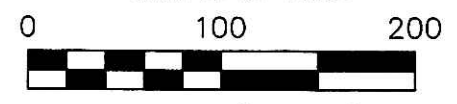

SCALE: 1"=100'

- ▲ R.R. SPIKE FOUND
- 5/8" REBAR FOUND
- UNLESS OTHERWISE NOTED

REFERENCES

- DEED VOL. 249 PAGE 296
- DEED VOL. 249 PAGE 300
- O.R. VOL. 181 PAGE 2130
- O.R. VOL. 42 PAGE 502
- O.R. VOL. 86 PAGE 863
- PLAT VOL. 3 PAGE 48 B
- PLAT VOL. 19 PAGE 448
- BEARINGS FROM PLAT VOL. 19 PAGE 448

Instrument	Book	Page
201100073085 OK	19	1900

201100073085
 Filed for Record in
 HOLMES COUNTY, OH
 ANITA BULLY COUNTY RECORDER
 09-14-2011 At 12:22 pm.
 SMALL PLAT 40.00
 OK Book 19 Page 1900 - 1900
 ORV 228 Pg 1277



I CERTIFY THIS SURVEY TO BE CORRECT TO THE BEST OF MY KNOWLEDGE.

A.L.G.

AARON L. GERBER P.S. 8379
 DATE: JULY 6, 2011
 ALG/KES
 FILE NAME: WORK4\S-307-11\DB-MD

PLAT APPROVED

8/11/2011

DONALD C. BAKER SURVEYING
 138 N. CLAY STREET
 MILLERSBURG, OHIO 44654
 PH. 330-674-4788
 FAX 330-674-6027