

RIPLEY TOWNSHIP  
 N.E. QTR. SECTION 18  
 T-17 N; R-14 W  
 HOLMES COUNTY, OHIO

SURVEYED FOR: FLOYD & EILEEN WACHTEL

Additional approval for this and any adjacent properties must be requested and granted prior to any future transfers by deed. Recording of this document does not waive the requirements of local Health District, Subdivision Regulations or other governing authorities which may be in effect at the time of any future deed transfer.

APPROVED FOR TRANSFER ONLY  
 NO SURVEYING PLAT REQUIRED  
 (O.R.C. 711.13 & 711.131  
 Lot(s) not for sale unless  
 approved by Board of Health,  
 HOLMES CO. PLANNING COMM.

By UB Date 8-30-11

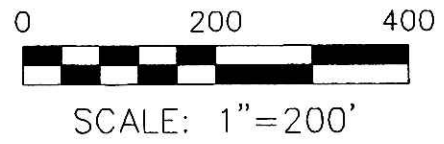
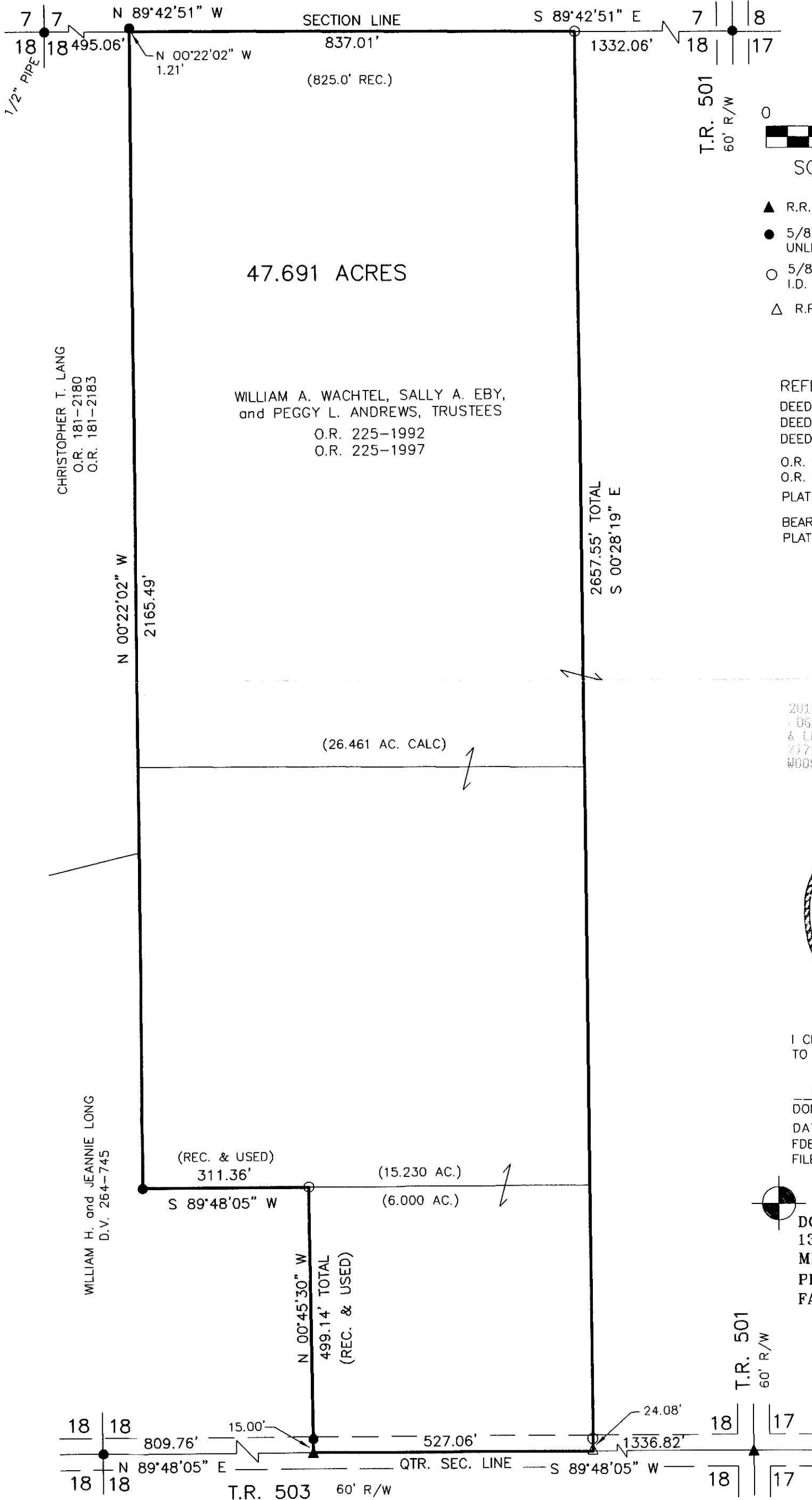

- ▲ R.R. SPIKE FOUND
- 5/8" REBAR FOUND UNLESS OTHERWISE NOTED
- 5/8" REBAR SET WITH I.D. CAP I.D. CAP MARKED "BAKER 6938"
- △ R.R. SPIKE SET

REFERENCES

- DEED VOL. 133 PAGE 339
- DEED VOL. 264 PAGE 745
- DEED VOL. 277 PAGES 728 & 731
- O.R. VOL. 181 PAGES 2180 & 2183
- O.R. VOL. 225 PAGES 1992 & 1997
- PLAT VOL. 14 PAGE 528
- BEARINGS FROM PLAT VOL. 14 PAGE 528

Instrument 201100073083 DR Book Page 19 1899  
 201100073083  
 Filed for Record in  
 HOLMES COUNTY, OH  
 PHILIA HALL, COUNTY RECORDER  
 09-14-2011 At 12:22 pm.  
 SMALL PLAT 40.00  
 DR Book 19 Page 1899-1899  
 ORV 228 Pg 1273

201100073083  
 LOGEE, HOSTETLER, STUTZMAN  
 & LEHMAN LLC  
 2171 EAGLE PASS  
 WOOSTER OH 44691



I CERTIFY THIS SURVEY TO BE CORRECT TO THE BEST OF MY KNOWLEDGE.

*Donald C. Baker*  
 DONALD C. BAKER P.S. 6938

DATE: JUNE 22, 2011  
 FDB\JNG  
 FILE NAME: WORK3-2011\S-239-11\MLD

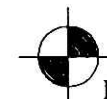

DONALD C. BAKER SURVEYING  
 138 N. CLAY STREET  
 MILLERSBURG, OHIO 44654  
 PH. 330-674-4788  
 FAX 330-674-6027

PLAT APPROVED

*8/26/2011 s*