

SCALE: 1"=100'

- 5/8" REBAR FOUND UNLESS OTHERWISE NOTED
- 5/8" REBAR SET WITH I.D. CAP I.D. CAP MARKED "BAKER 6938"

REFERENCES

DEED VOL. 210 PAGE 703  
 DEED VOL. 221 PAGE 134  
 DEED VOL. 221 PAGE 899  
 O.R. VOL. 137 PAGE 385  
 PLAT VOL. 18 PAGE 512  
 PLAT VOL. 8 PAGE 659  
 PLAT VOL. 10 PAGE 170  
 PLAT VOL. 10 PAGE 202  
 BEARINGS FROM PLAT VOL. 18 PAGE 512

RIPLEY TOWNSHIP  
 N.W. QTR. SECTION 16  
 T-17 N; R-14 W  
 HOLMES COUNTY, OHIO

SURVEYED FOR: LEVI HERSHBERGER JR.

Instrument 201100072884 DR Book Page 19 1887

201100072884  
 Filed for Record in  
 HOLMES COUNTY, OH  
 ANITA HALL, COUNTY RECORDER  
 09-01-2011 At 12:50 pm.  
 SMALL PLAT 40.00  
 DR Book 19 Page 1887 - 1887  
 ORV 228 page 402

T.R. 504  
 R/W UNKNOWN

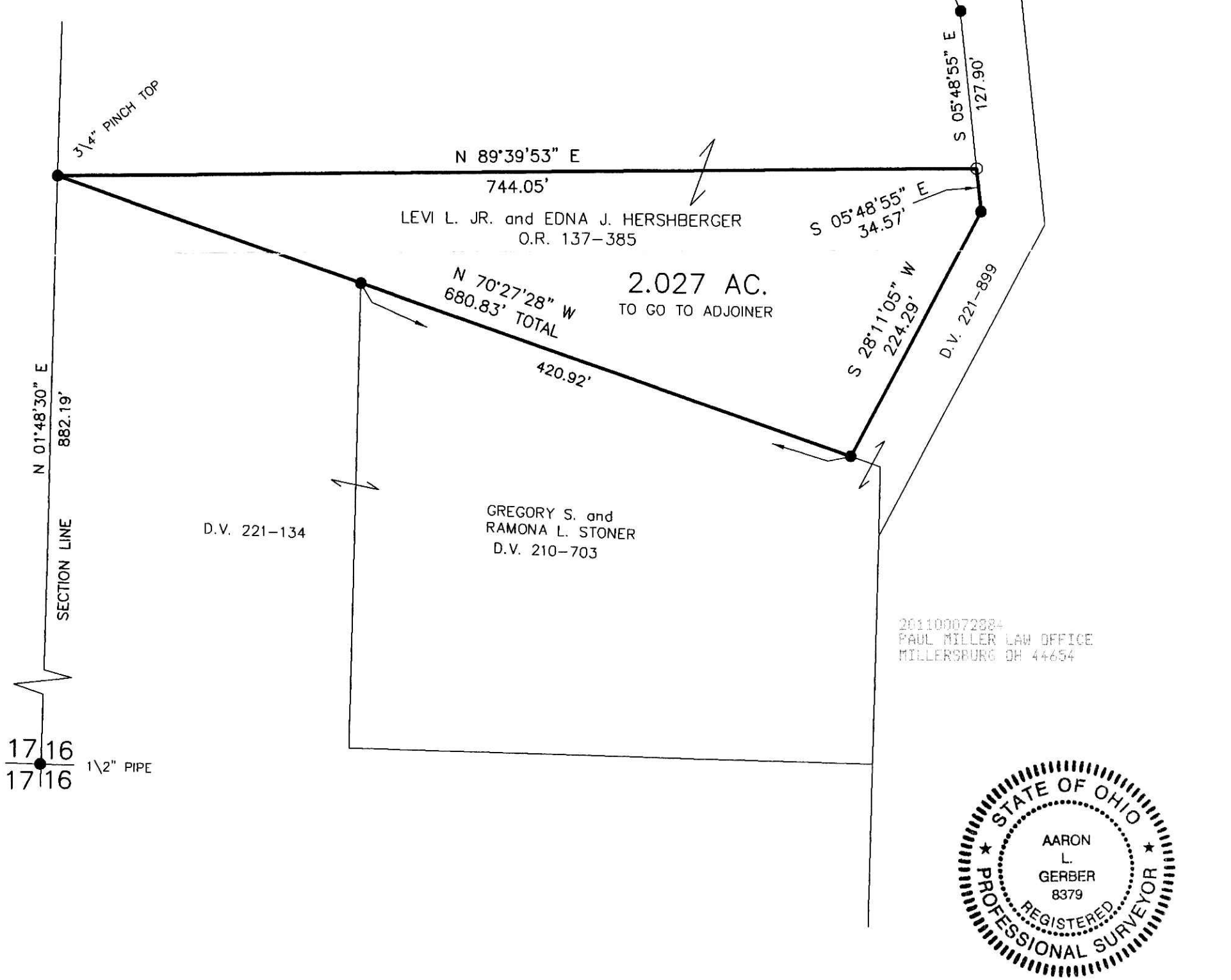

201100072884  
 PAUL MILLER LAW OFFICE  
 MILLERSBURG OH 44654



I CERTIFY THIS SURVEY TO BE CORRECT TO THE BEST OF MY KNOWLEDGE.

A.L.G.  
 AARON L. GERBER P.S. 8379  
 DATE: AUGUST 4, 2011  
 ALG\KES  
 FILE NAME: WORK4\S-357-11\MLD



DONALD C. BAKER SURVEYING  
 138 N. CLAY STREET  
 MILLERSBURG, OHIO 44654  
 PH. 330-674-4788  
 FAX 330-674-6027

PLAT APPROVED

8/24/2011