

CHRIST J. & ELSIE MARIE YODER
O.R. 205/2294

MARK ALLEN & MARY ELLEN MILLER
O.R. 106/730

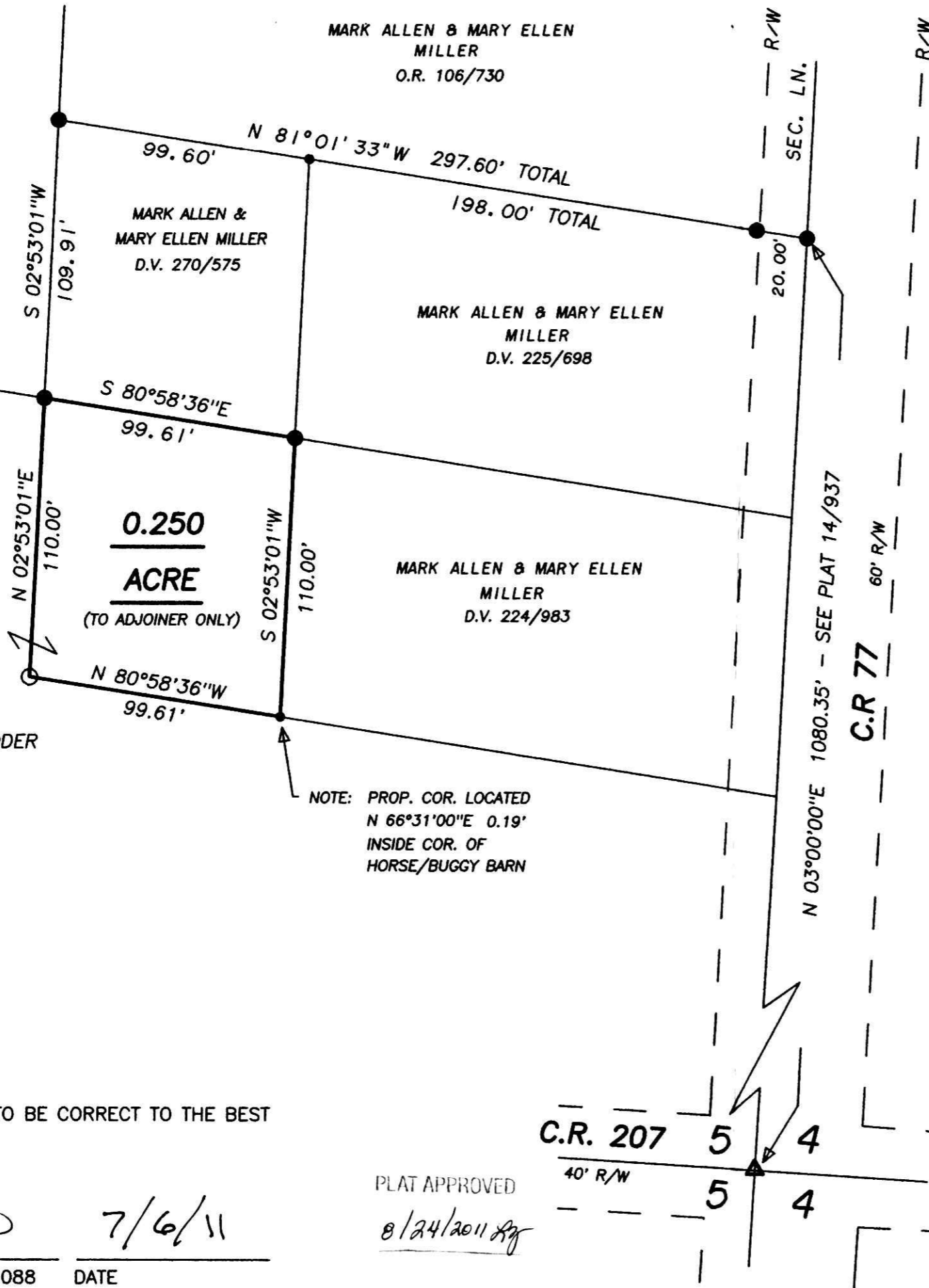

BEARINGS ESTABLISHED FROM PLAY 10/350 AND ARE TO DENOTE ANGULAR MEASUREMENT ONLY.

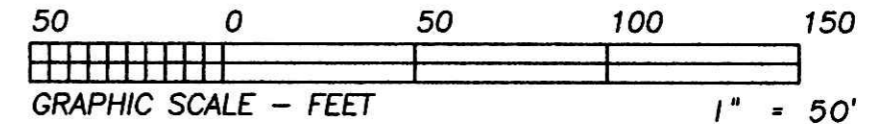

- LEGEND:
- = STONE FD.
 - = 5/8" RE-BAR FD. UNLESS NOTED
 - = POINT-OF-DEPARTURE
 - = 5/8" X 30" RE-BAR W/PLASTIC I.D. CAP SET
 - ⊗ = R/R SPIKE SET
 - △ = R/R SPIKE FD.

REFERENCE DOCUMENTS:
TAX MAPS
DEEDS AS SHOWN
SURVEY PLATS: 10/350, 14/937, 18/229

201100072857
Filed for Record in
HOLMES COUNTY, OH
ANITA HALL, COUNTY RECORDER
03-30-2011 AT 03:13 pm.
SMALL PLAT 40.00
OR Book 19 Page 1886 - 18
OR 228 p 2-77
RECORDERS SPACE

201100072857
SMITHFIELD, OH
& JOHNSTON, OH
MILLERSBURG, OH

THIS SURVEY INCORPORATES SOME INFORMATION SHOWN ON SURVEY PLAT 14/937.



I CERTIFY THIS PLAT & SURVEY TO BE CORRECT TO THE BEST OF MY KNOWLEDGE:

Jim Shamp
JIM SHAMP, REG. SUR. NO. S-6088 DATE 7/6/11

PLAT APPROVED

8/24/2011 *Ag*

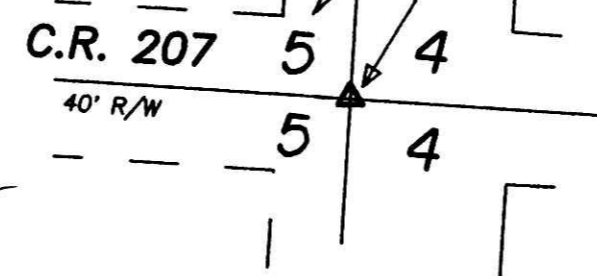

HEARTLAND SURVEYING, INC

Jim Shamp
5210 T.R. 257 MILLERSBURG, OH 44654
PH: 330-674-4698 FAX: 330-674-0897

SURVEY		MARK ALLEN & MARY ELLEN MILLER		STATE		OHIO	
COUNTY	HOLMES	TWP.	BERLIN	RNG.	5 WEST	TWP.	9 NORTH
N.E. QUARTER OF SECTION 5						JOB NO. 110602	