

SURVEY MAP

Instrument
201100072782 OR Book Page
19 1882

SE QUARTER OF SECTION 13, RIPLEY TOWNSHIP
& SECTION 24, MONROE TOWNSHIP
T-17-N, R-14-W &
1 ST. QUARTER, LOT 8 & LOT 21, MONROE TOWNSHIP
T-9-N, R-8-W
HOLMES COUNTY, OHIO

TWP. RD. 525
(30' R/W)

TWP. RD. 506

(R/W UNKNOWN)

201100072782
Filed for Record in
HOLMES COUNTY, OH
DAITA HALL, COUNTY RECORDER
08-23-2011 At 02:20 pm
LAT MED 43.20
OR Book 19 Page 1882 - 1882
OR 227p 3404

99.093 ACRES

Frank D. Goodwill 20%
James G. Goodwill 80%
D. V-264, P-646

201100072782
KILLBOCK TITLE
WOOSTER OH

- Stone Corner Found
- 5/8" Iron Bar Found
Unless Otherwise Noted.
- ▲ R.R. Spike Fd. In Roadway
- 5/8" x 30" Bar With
Yellow Plastic Cap
Marked RUDOLPH Set
6449

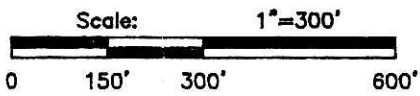

REFERENCE SURVEYS

- 8-841
- 11-4
- 12-56
- 12-746
- 14-283
- 14-312
- 15-130

50.118 ACRES TOTAL
(RIPLEY TWP. & MONROE TWP.)

Dorothy E. Hopkins
O.R. V-217, P-684

41.335 ACRES IN
RIPLEY TWP.

8.783 ACRES IN
MONROE TWP.

Todd A. &
Rachel A. Day
D. V-280, P-381

Chad Michael Long
& Jennifer A. Smith
O.R. V-198, P-2779

Rebecca J. Davenport
D. V-278, P-313

Tammy Angle,
Larry L. Leckrone Jr.
& Gary Leckrone
O.R. V-47, P-930

Douglas E. &
Patricia J. Reynolds
D. V-261, P-738

Dorothy E. Hopkins
O.R. V-217, P-684

Sheila K. Phillips
D. V-249, P-806

Dorothy E. Hopkins
O.R. V-217, P-684
(1.384 ACRES)

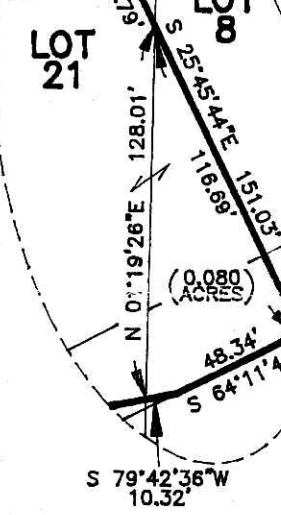

I Certify This Survey And Plat To Be Correct
To The Best Of My Knowledge.

Date 6-01-11 Ronald G. Rudolph
Ronald G. Rudolph P.S. No. 6449

APPROVED FOR TRANSFER ONLY
NO ADDITIONAL PLAT REQUIRED
(O.R. 711.001 & 711.131)
Engineer for Witness unless
employed by Board of Health,
HOLMES CO. PLANNING COMM.
By R Date 7/13/11

Basis of Bearings:
Bearings from Plat Vol. 15, Page 130.

PLAT APPROVED
7/14/2011

R.G. Rudolph
SURVEYING, INC.
223 W. Liberty St.
Wooster, Ohio 44691
(330) 262-0798
Job No. 20784

