

RICHLAND TOWNSHIP
S.E. QTR. SECTION 6
T-8 N; R-8 W
HOLMES COUNTY, OHIO

SURVEYED FOR: TIMOTHY FRY

Additional approval for this and any adjacent properties must be requested and granted prior to any future transfers by deed. Recording of this document does not waive the requirements of local Health District, Subdivision Regulations or other governing authorities which may be in effect at the time of any future deed transfer.

0 200 400



SCALE: 1" = 200'

- STONE FOUND
- 5/8" REBAR FOUND UNLESS OTHERWISE NOTED
- 5/8" REBAR SET WITH I.D. CAP I.D. CAP MARKED "BAKER 6938"

REFERENCES

- DEED VOL. 138 PAGE 327
- O.R. VOL. 152 PAGE 49
- O.R. VOL. 185 PAGE 388
- O.R. VOL. 194 PAGE 3409
- PLAT VOL. 2 PAGE 498
- PLAT VOL. 16 PAGE 138
- PLAT VOL. 18 PAGES 226 & 640
- PLAT VOL. 19 PAGE 938
- BEARINGS FROM PLAT VOL. 16 PAGE 138

201100072656
Filed for Record in
HOLMES COUNTY, OH
ANITA HALL, COUNTY RECORDER
08-12-2011 At 12:41 PM.
SMALL PLAT 40.00
OR Book 19 Page 1878 - 1878
ORV 227 pg 2850

201100072656
FRENCH RIDGE TITLE
MILLERSBURG OH 44654

4"x6" STONE WITH "X"
1/2" PIPE STICKING UP
3' ON W. SIDE FOR
REFERENCE

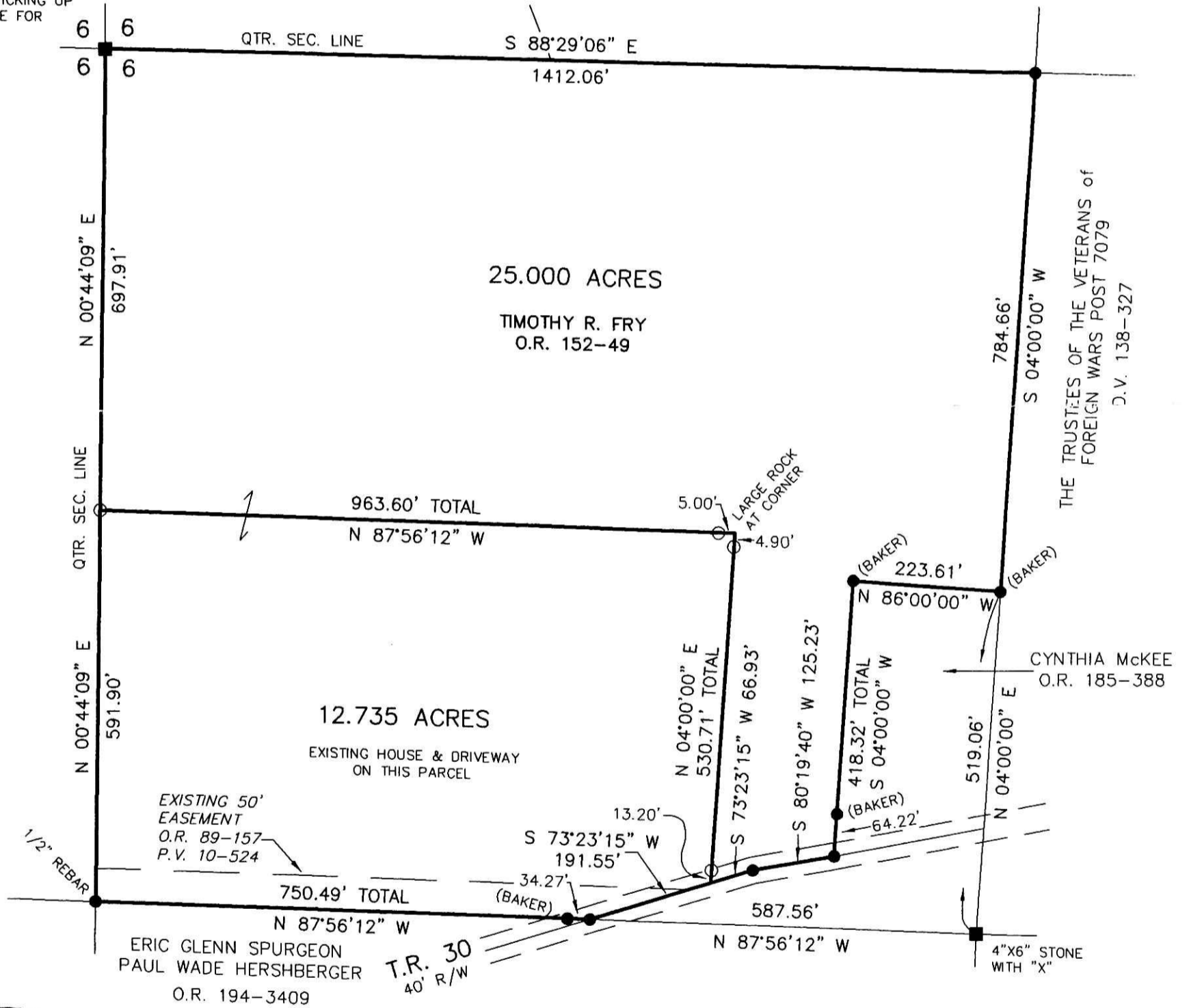

I CERTIFY THIS SURVEY TO BE CORRECT TO THE BEST OF MY KNOWLEDGE.

Eric R. Zaugg
ERIC R. ZAUGG P.S. 8309
DATE: JULY 27, 2011
ERZ/KES
FILE NAME: WORK3-2011\S-317-11\ERZ

PLAT APPROVED

8/5/2011

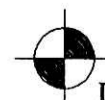

DONALD C. BAKER SURVEYING
138 N. CLAY STREET
MILLERSBURG, OHIO 44654
PH. 330-674-4788
FAX 330-674-6027