

KILLBUCK TOWNSHIP
 S.E. QTR. SECTION 23
 T-8 N; R-8 W
 HOLMES COUNTY, OHIO

SURVEYED FOR: MONTE ROHR

REFERENCES

DEED VOL. 277 PAGE 782
 O.R. VOL. 213 PAGE 3008
 PLAT VOL. 19 PAGE 737
 BEARINGS FROM PLAT VOL. 19 PAGE 737

0 200 400



SCALE: 1"=200'

- 5/8" REBAR FOUND
UNLESS OTHERWISE NOTED
- 5/8" REBAR SET WITH I.D. CAP
I.D. CAP MARKED "BAKER 6938"



Instrument 201100072440 OR Book Page 19 1872

201100072440
 Filed for Record in
 HOLMES COUNTY, OH
 ANITA HALL, COUNTY RECORDER
 08-01-2011 AT 11:49 am.
 SHALL PLAT 40.00
 OR Book 19 Page 1872 - 1872
 CR 227p1905

201100072440
 HILBERTLAND
 TITLE
 MILLERSBURG OH

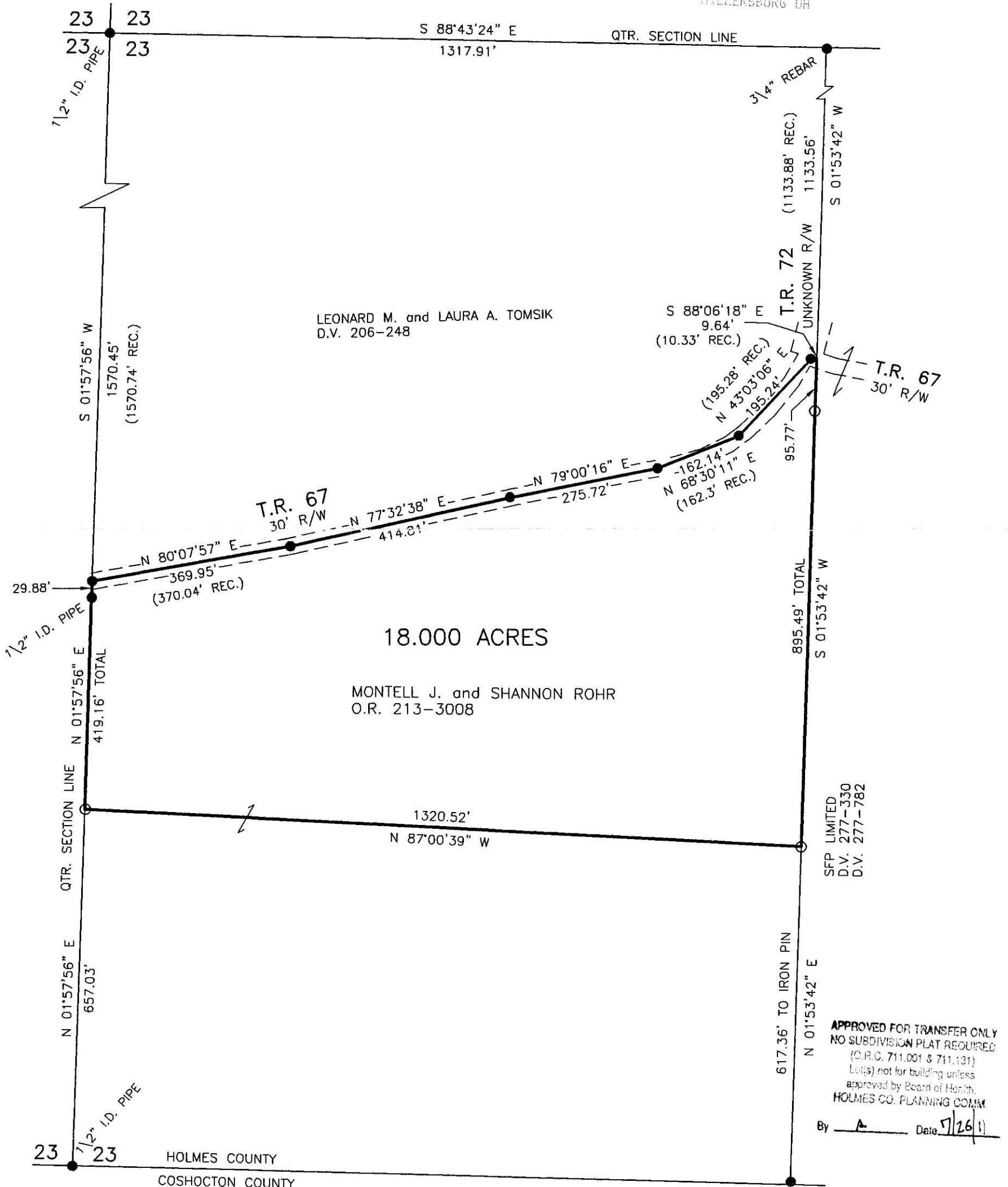

I CERTIFY THIS SURVEY TO BE CORRECT
 TO THE BEST OF MY KNOWLEDGE.

Eric R. Zaugg
 ERIC R. ZAUGG P.S. 8309

DATE: APRIL 14, 2011
 ERZ\KES-CJG
 FILE NAME: WORK3\S-119-11\MLD



PLAT APPROVED

7/25/2011



DONALD C. BAKER SURVEYING
 138 N. CLAY STREET
 MILLERSBURG, OHIO 44654
 PH. 330-674-4788
 FAX 330-674-6027

APPROVED FOR TRANSFER ONLY
 NO SUBDIVISION PLAT REQUIRED
 (O.R.C. 711.001 & 711.101)
 Lots not for building unless
 approved by Board of Health.
 HOLMES CO. PLANNING COMM
 By *[Signature]* Date *7/26/11*