

201100072386  
 Filed for Record in  
 HOLMES COUNTY, OH  
 ANITA HALL, COUNTY RECORDER  
 07-27-2011 At 02:13 pm.  
 SMALL PLAT 40.00  
 DR Book 19 Page 1871 - 1871

RECORDERS SPACE

OK 227p 1692

201100072386  
 MONROE STREET  
 TITLE  
 MILLERSBURG OH

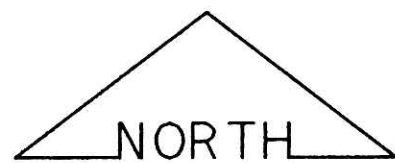

BEARINGS ESTABLISHED FROM PLAT 9/141 AND ARE TO DENOTE ANGULAR MEASUREMENT ONLY.

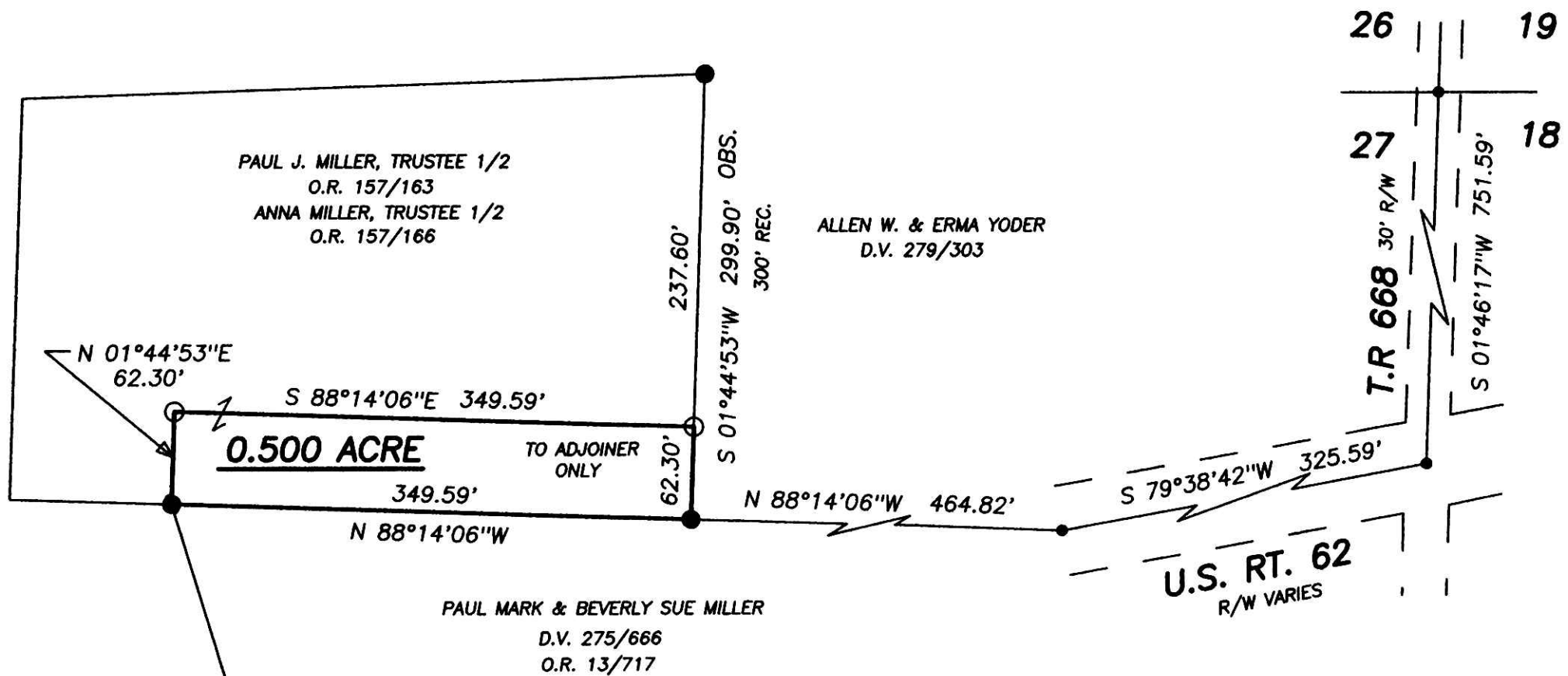
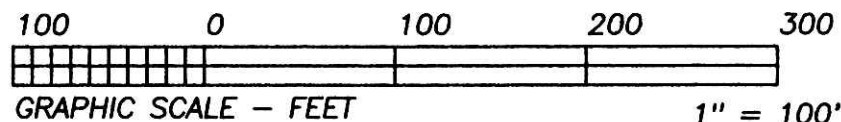

- LEGEND:
- = STONE FD.
  - = 5/8" RE-BAR FD. UNLESS NOTED
  - = POINT-OF-DEPARTURE
  - = 5/8" X 30" RE-BAR W/PLASTIC I.D. CAP SET
  - ⊗ = R/R SPIKE SET
  - △ = R/R SPIKE FD.

REFERENCE DOCUMENTS:  
 TAX MAPS  
 DEEDS AS SHOWN  
 SURVEY PLATS: 5/149, 9/141, 14/939

APPROVED FOR TRANSFER ONLY  
 NO SURVEYING PLAT REQUIRED  
 (O.R.C. 711.01 & 711.131)  
 Lot is not for building unless  
 approved by Board of Health,  
 HOLMES CO. PLANNING COMM.  
 By ml Date 7/1/11

PLAT APPROVED

6/29/2011

I CERTIFY THIS PLAT & SURVEY TO BE CORRECT TO THE BEST OF MY KNOWLEDGE:

J. Shamp 6/22/11  
 JIM SHAMP, REG. SUR. NO. S-6088 DATE



## HEARTLAND SURVEYING, INC

Jim Shamp

5210 T.R. 257 MILLERSBURG, OH 44654  
 PH: 330-674-4698 FAX: 330-674-0897

SURVEY		PAUL MARK & BEVERLY SUE MILLER		STATE		OHIO	
COUNTY	HOLMES	TWP.	PAINT	RNG.	5 W	TWP.	10 N
LOT 27, 4TH QUARTER						JOB NO. 110601	