

REFERENCES

DEED VOL. 241 PAGE 257
 DEED VOL. 210 PAGE 655
 O.R. VOL. 193 PAGE 1259
 O.R. VOL. 200 PAGE 209
 O.R. VOL. 200 PAGE 3368
 PLAT VOL. 13 PAGE 153
 PLAT VOL. 13 PAGE 32
 BEARINGS FROM PLAT VOL. 13 PAGE 32

KILLBUCK TOWNSHIP
 S.E. QTR. SECTION 21
 T-8 N, R-8 W
 S.E. QTR. SECTION 25
 S.W. QTR. SECTION 25
 T-8 N; R-7 W
 HOLMES COUNTY, OHIO

SURVEYED FOR: DON BUTLER ESTATE

0 300 600



SCALE: 1" = 300'

- ▲ R.R. SPIKE FOUND
- 5/8" REBAR FOUND UNLESS OTHERWISE NOTED
- △ R.R. SPIKE SET
- 5/8" REBAR SET WITH I.D. CAP
- I.D. CAP MARKED "BAKER 6938"

Instrument 201100072289 OR Book Page 19 1869

201100072289
 Filed For Record in
 HOLMES COUNTY, OH
 ANITA HALL, COUNTY RECORDER
 07-20-2011 At 11:46 am
 PLAT MED 43-20
 OR Book 19 Page 1869 - 1869

OR 227p 1246

201100072289
 HEARTLAND
 TITLE
 MILLERSBURG OH

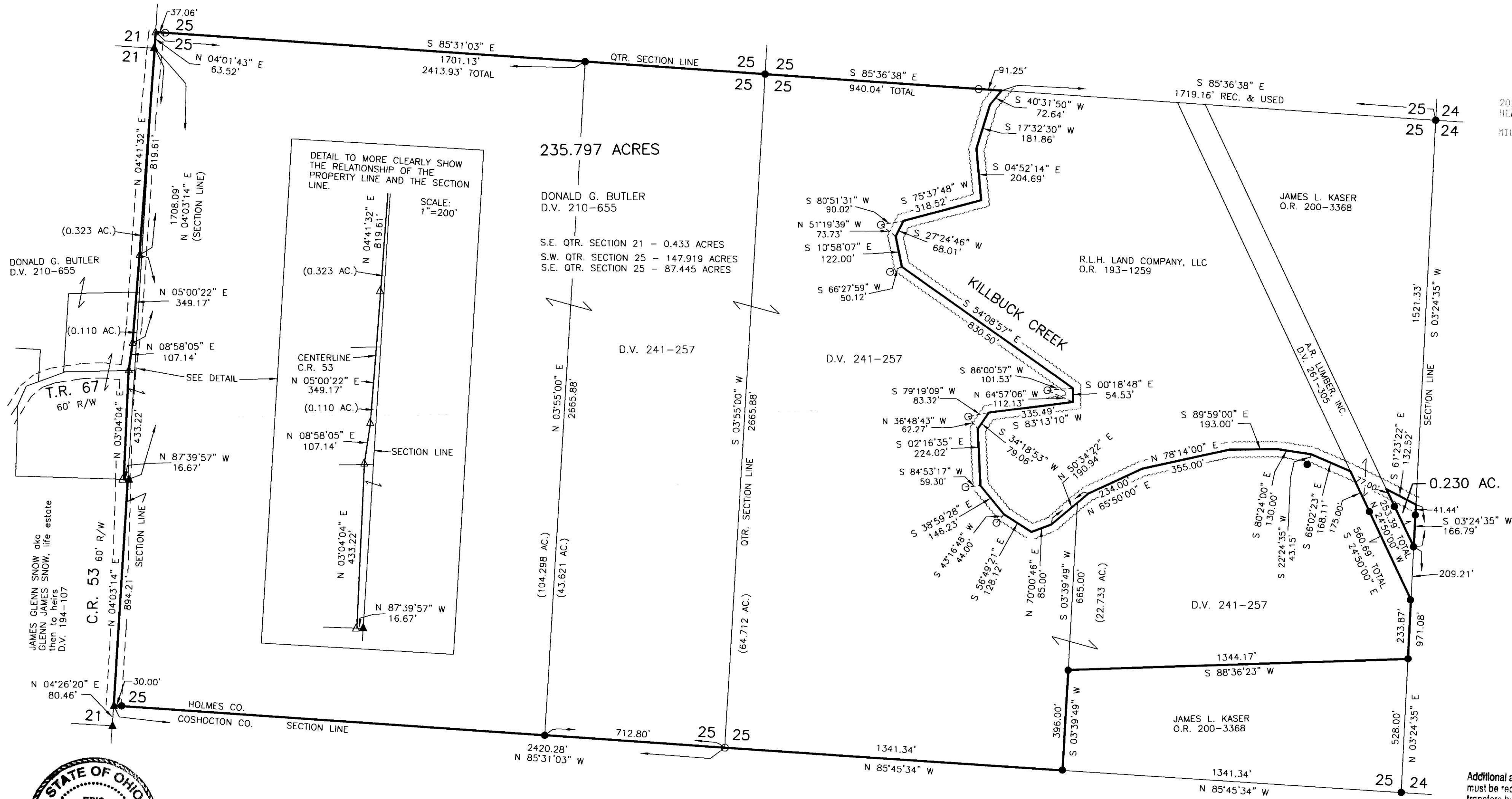

I CERTIFY THIS SURVEY TO BE CORRECT TO THE BEST OF MY KNOWLEDGE.

ERIC R. ZAUGG P.S. 8309
 DATE: MAY 27, 2011
 ERZ\FDB\CJG
 FILE NAME: WORK3\S-124-11\MLD

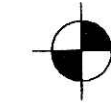

DONALD C. BAKER SURVEYING
 138 N. CLAY STREET
 MILLERSBURG, OHIO 44654
 PH. 330-674-4788
 FAX 330-674-6027

PLAT APPROVED

7/13/2011

Additional approval for this and any adjacent properties must be requested and granted prior to any future transfers by deed. Recording of this document does not waive the requirements of local Health District, Subdivision Regulations or other governing authorities which may be in effect at the time of any future deed transfer.