

Book Page
Instrument
201100072272 OR

PAINT TOWNSHIP
S.E. QTR. SECTION 25
T-15 N; R-11 W
HOLMES COUNTY, OHIO

SURVEYED FOR: OWEN SHEVLIN

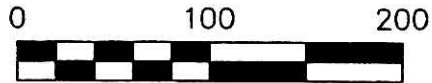

SCALE: 1"=100'

- STONE FOUND
- 5/8" REBAR FOUND
UNLESS OTHERWISE NOTED
- 5/8" REBAR SET WITH I.D. CAP
I.D. CAP MARKED "BAKER 6938"

REFERENCES

DEED VOL. 160 PAGE 570
O.R. VOL. 204 PAGE 3323
PLAT VOL. 18 PAGE 116
BEARINGS FROM PLAT VOL. 18 PAGE 116

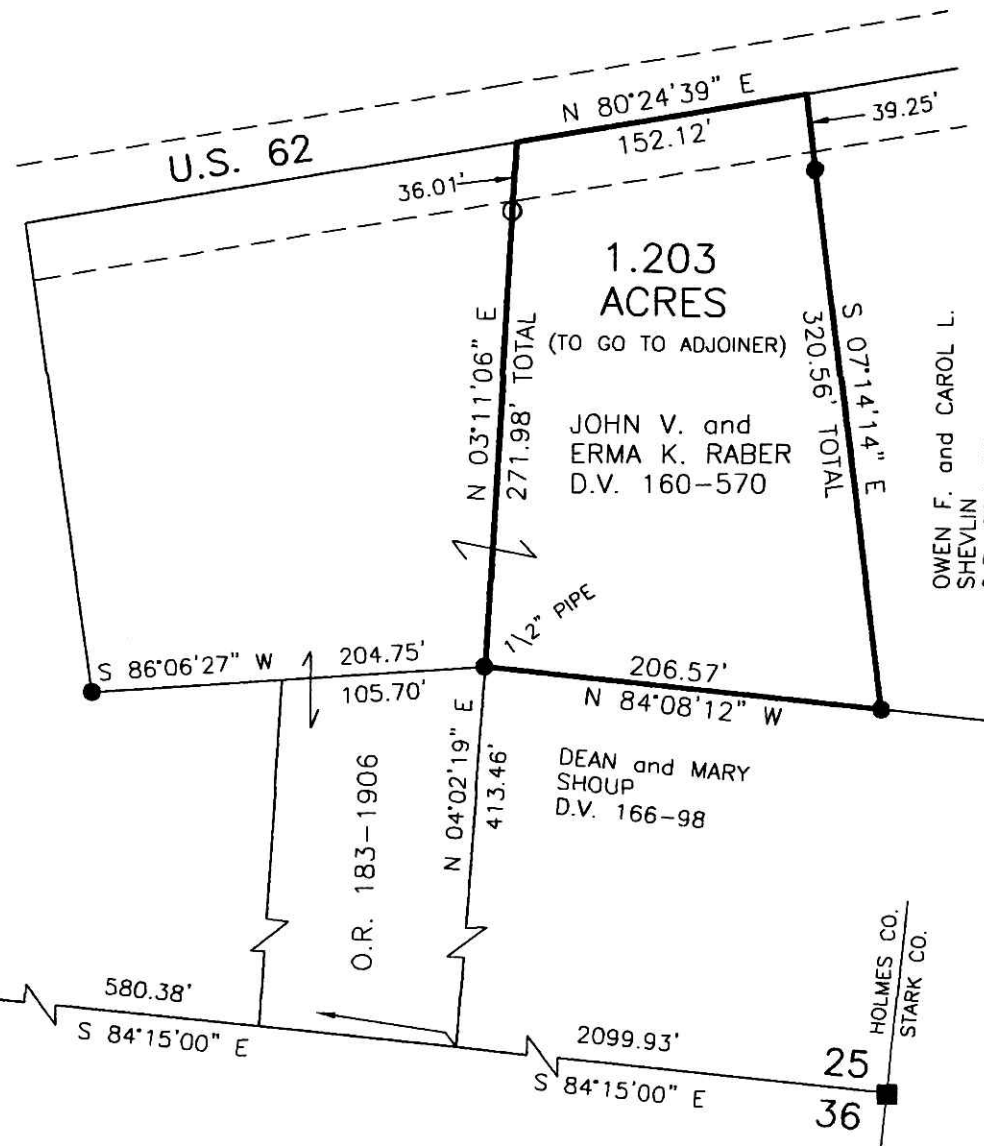

201100072272
Filed for Record in
HOLMES COUNTY, OH
ANITA HALL, COUNTY RECORDER
07-18-2011 At 03:11 pm.
SMALL PLAT 40.00
OR Book 19 Page 1868 - 1868
OR 227 page 116 2

Additional approval for this and any adjacent properties must be requested and granted prior to any future transfers by deed. Recording of this document does not waive the requirements of local Health District, Subdivision Regulations or other governing authorities which may be in effect at the time of any future deed transfer.



201100072272
BLAIR BOWER ATTORNEY
MILLERSBURG OH 44654

I CERTIFY THIS SURVEY TO BE CORRECT TO THE BEST OF MY KNOWLEDGE.

A.L.G.

AARON L. GERBER P.S. 8379
DATE: APRIL 26, 2010
ALG\AEG
FILE NAME: WORK3\S-164-10\MLD

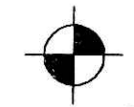

138 N. CLAY STREET
MILLERSBURG, OHIO 44654
PH. 330-674-4788
FAX 330-674-6027

PLAT APPROVED

7/6/2011 s