

SCALE: 1"=300'

- ▲ R.R. SPIKE FOUND
- 5/8" REBAR FOUND UNLESS OTHERWISE NOTED
- △ R.R. SPIKE SET
- 5/8" REBAR SET WITH I.D. CAP I.D. CAP MARKED "BAKER 6938"

RICHLAND TOWNSHIP  
S.E. QTR. SECTION 18  
T-8 N; R-9 W  
HOLMES COUNTY, OHIO

SURVEYED FOR: JEFFREY BORINTRAGER & KAUFMAN REALTY

REFERENCES

O.R. VOL. 16 PAGE 829  
O.R. VOL. 206 PAGE 3142  
PLAT VOL. 17 PAGE 505  
BEARINGS FROM PLAT VOL. 17 PAGE 505

Additional approval for this and any adjacent properties must be requested and granted prior to any future transfers by deed. Recording of this document does not waive the requirements of local Health District, Subdivision Regulations or other governing authorities which may be in effect at the time of any future deed transfer.

201100072224  
Filed for Record in  
HOLMES COUNTY, OH  
ANITA HALL, COUNTY RECORDER  
07-13-2011 At 02:45 PM.  
SMALL PLAT 40.00  
OR Book 19 Page 1865 - 1865

OR 227 p 853

201100072224  
HEARTLAND  
TITLE  
MILLERSBURG OH

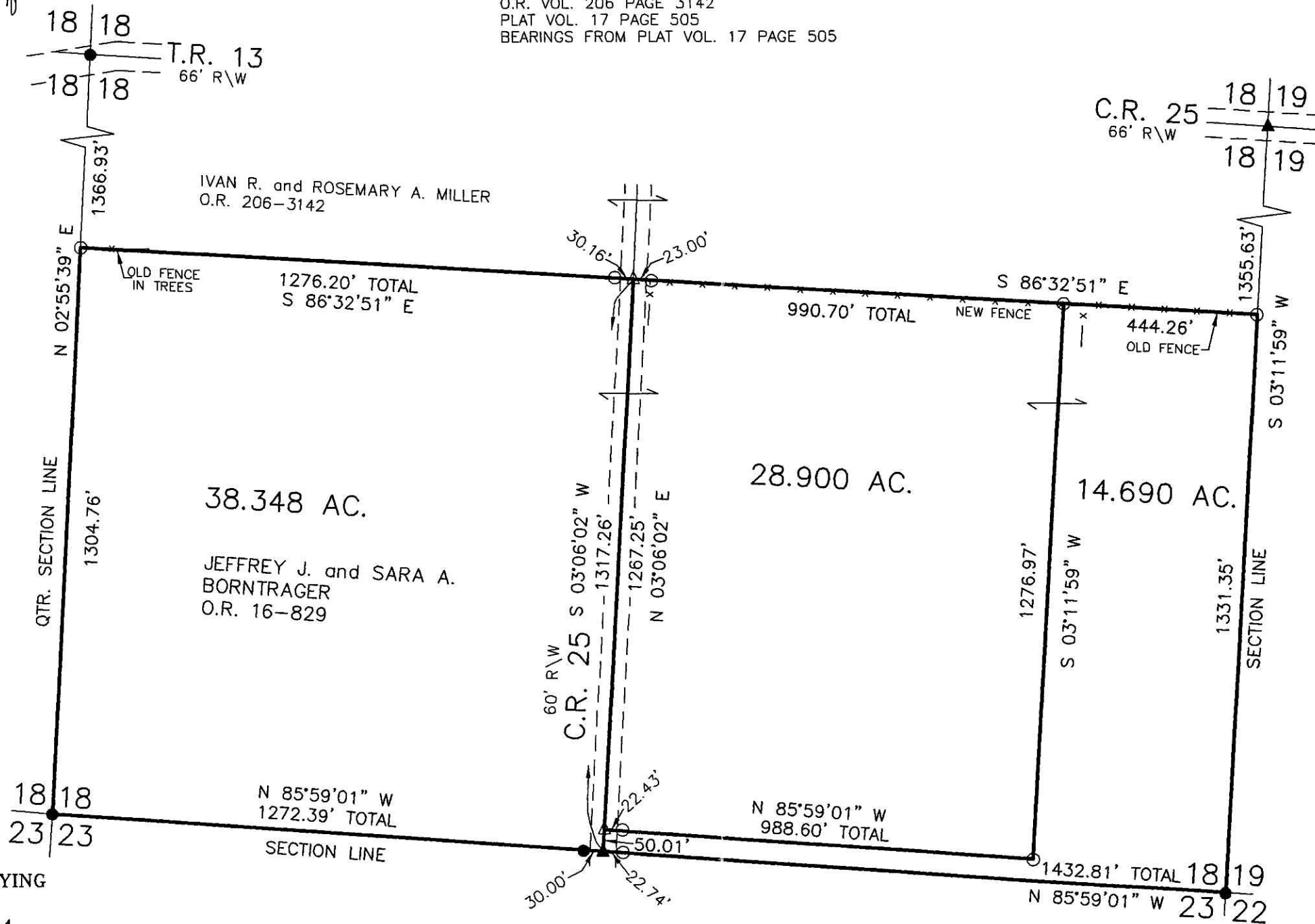

I CERTIFY THIS SURVEY TO BE CORRECT TO THE BEST OF MY KNOWLEDGE.

*E. R. Zaugg*  
ERIC R. ZAUGG P.S. 8309  
DATE: MAY 24, 2011  
FDB\ERZ\KES  
FILE NAME: WORK4\S-211-11\DB-MD

PLAT APPROVED

6/10/2011

DONALD C. BAKER SURVEYING  
138 N. CLAY STREET  
MILLERSBURG, OHIO 44654  
PH. 330-674-4788  
FAX 330-674-6027