

WALNUT CREEK TOWNSHIP
 N.W. QTR. SECTION 4
 N.E. QTR. SECTION 5
 T-9 N; R-4 W
 HOLMES COUNTY, OHIO

SURVEYED FOR: MYRON YODER

Additional approval for this and any adjacent properties must be requested and granted prior to any future transfers by deed. Recording of this document does not waive the requirements of local Health District, Subdivision Regulations or other governing authorities which may be in effect at the time of any future deed transfer.

REFERENCES

- DEED VOL. 190 PAGE 668
- DEED VOL. 259 PAGE 425
- O.R. VOL. 206 PAGE 413
- O.R. VOL. 206 PAGE 417
- PLAT VOL. 19 PAGE 1352
- BEARINGS FROM PLAT VOL. 19 PAGE 1352

T-10 N, R-4 W
 PAINT TOWNSHIP
 5 4
 WALNUT CREEK TOWNSHIP
 T-9 N, R-4 W

Instrument 201100072221 OR Book Page 19 1864

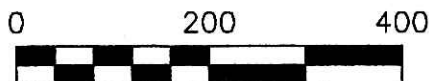

SCALE: 1" = 200'

- 5/8" REBAR FOUND UNLESS OTHERWISE NOTED
- 5/8" REBAR SET WITH I.D. CAP I.D. CAP MARKED "BAKER 6938"

201100072221
 Filed for Record in
 HOLMES COUNTY, OH
 ANITA HALL, COUNTY RECORDER
 07-13-2011 At 02:02 pm.
 SMALL PLAT 40.00
 OR Book 19 Page 1864 - 1864

OR 227p 832

JOHN A. and
 ERMA CHUPP
 O.R. 206-413

MYRON P. and
 AMANDA D. YODER
 O.R. 206-417

EXISTING 100'
 EASEMENT
 D.V. 259-425
 P.V. 10-512

DAVID H. GLICK
 D.V. 190-668

201100072221
 MONROE STREET
 TITLE
 MILLERSBURG OH



I CERTIFY THIS SURVEY TO BE CORRECT TO THE BEST OF MY KNOWLEDGE.

Eric R. Zaugg
 ERIC R. ZAUGG P.S. 8309
 DATE: MAY 4, 2011
 ERZ\FDB
 FILE NAME: WORK4\S-168-11\MLD

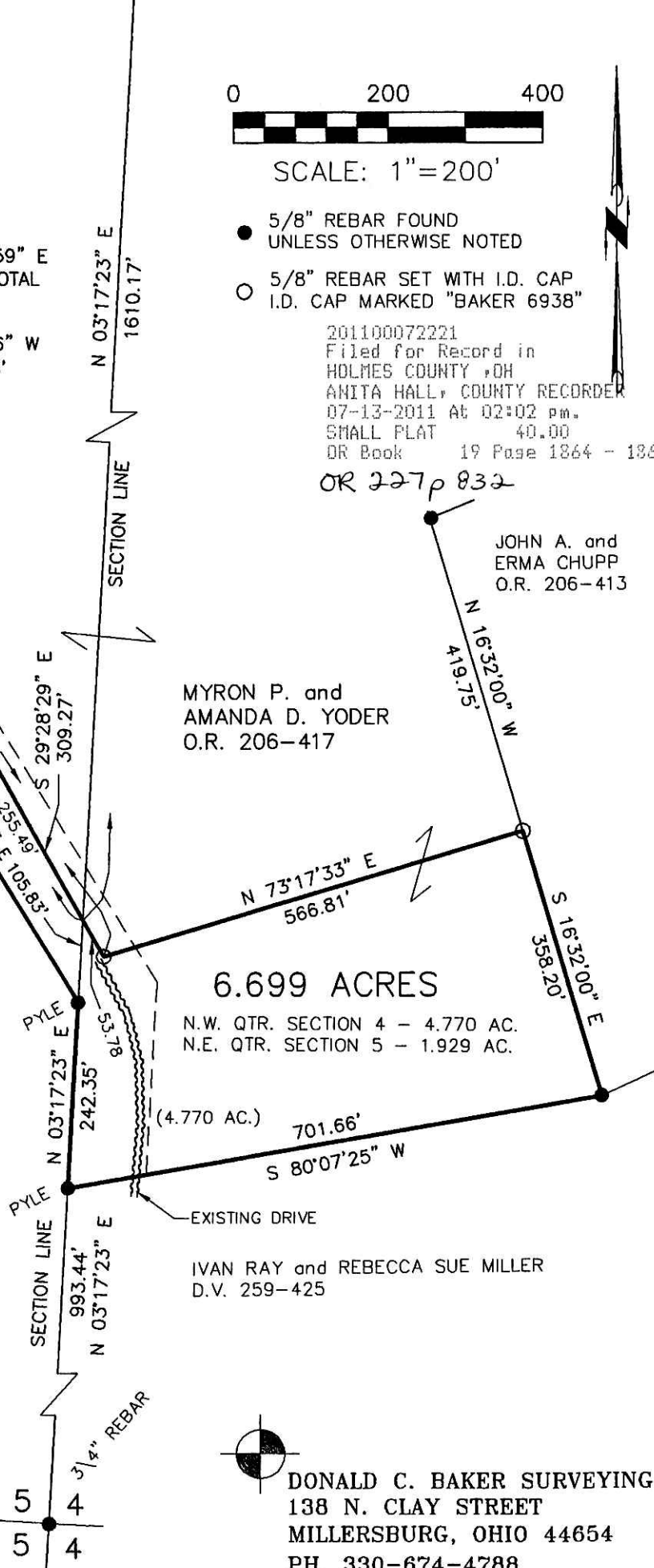

6.699 ACRES

N.W. QTR. SECTION 4 - 4.770 AC.
 N.E. QTR. SECTION 5 - 1.929 AC.

(4.770 AC.)
 701.66'
 S 80°07'25" W

IVAN RAY and REBECCA SUE MILLER
 D.V. 259-425

PLAT APPROVED

5-12-2011 *ERZ*

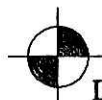

DONALD C. BAKER SURVEYING
 138 N. CLAY STREET
 MILLERSBURG, OHIO 44654
 PH. 330-674-4788
 FAX 330-674-6027