

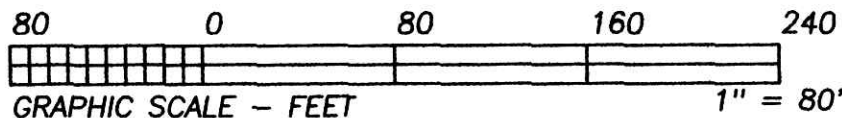

BEARINGS ESTABLISHED FROM PLAT 2/245 AND ARE TO DENOTE ANGULAR MEASUREMENT ONLY.



- LEGEND:
- = STONE FD.
 - = 5/8" RE-BAR FD. UNLESS NOTED
 - = POINT-OF-DEPARTURE
 - = 5/8" X 30" RE-BAR W/PLASTIC I.D. CAP SET
 - ⊗ = R/R SPIKE SET
 - △ = R/R SPIKE FD.
 - ⊗ = P.K. NAIL FD.

Village of Millersburg
LOT SPLIT APPROVED
FOR TRANSFER TO ADJOINER ONLY
 By: [Signature]
 On: 3-1-10

Instrument 201100072054 DR Book Page 19 1860

201100072054
 Filed for Record in
 HOLMES COUNTY, OH
 ANITA HALL, COUNTY RECORDER
 06-29-2011 At 09:45 a.m.
 SMALL PLAT \$18.00
 RECORDERS SPACE

OR 226 p 3370

APPROVED FOR TRANSFER ONLY
 NO SUBDIVISION PLAT REQUIRED
 (O.R.C. 711.03, 711.131
 Lot (not for building) unless
 approved by Board of Health.
 HOLMES CO. PLANNING COMM.

By JB Date 6-27-11

REFERENCE DOCUMENTS:

TAX MAPS
 DEEDS AS SHOWN
 SURVEY PLATS: 2/276, 5/25, 17/643, 19/6

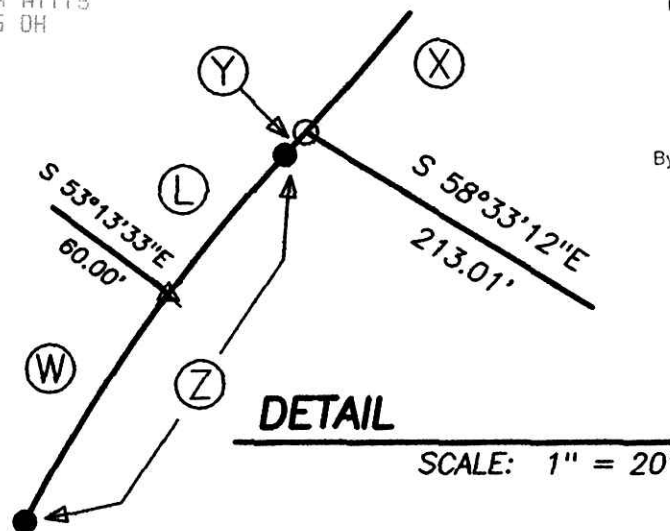
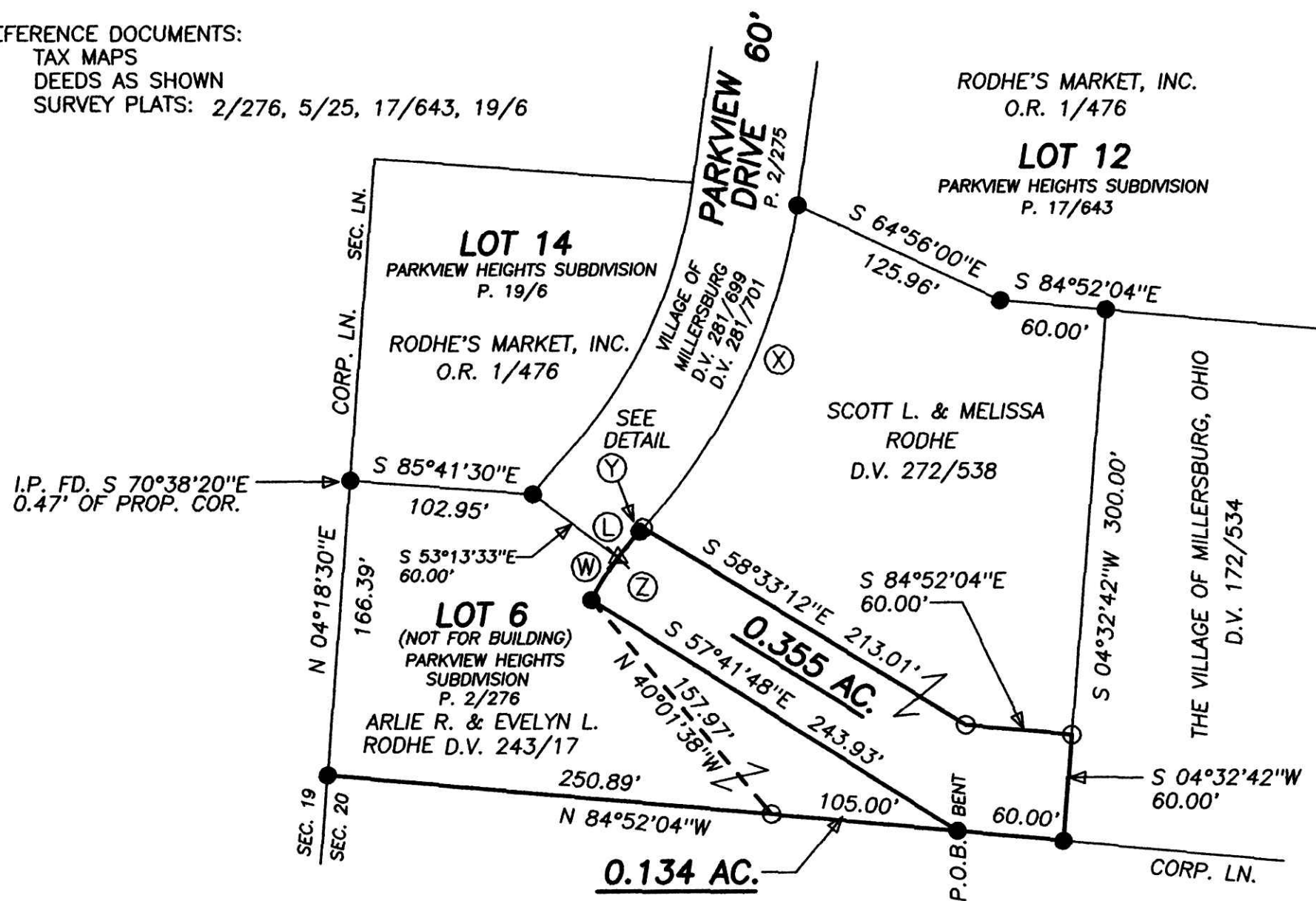

I CERTIFY THIS PLAT & SURVEY TO BE CORRECT TO THE BEST OF MY KNOWLEDGE:

[Signature] 2/5/10
 JIM SHAMP, REG. SUR. NO. S-6088 DATE

CURVE	RADIUS	TANGENT	LENGTH	DELTA	DEGREE	CHORD	CH. BEARING
L	173.68'	9.45'	18.87'	6°13'33"	32°59'20"	18.86'	N 39°53'14"E
W	173.68'	14.07'	28.07'	9°15'37"	32°59'20"	28.04'	N 32°09'56"E
X	345.01'	105.11'	204.06'	33°53'17"	16°36'25"	201.10'	N 25°31'15"E
Y	345.01'	1.61'	3.22'	0°32'05"	16°36'25"	3.22'	N 42°43'57"E
Z	173.68'	23.62'	46.95'	15°29'14"	32°59'20"	46.80'	N 35°15'59"E

PLAT APPROVED

6/27/2011

NOTE: PORTIONS OF THIS SURVEY WERE BASED ON PREVIOUSLY CONDUCTED SURVEYS - SEE PLATS LISTED IN REFERENCE DOCUMENTS.

HEARTLAND SURVEYING, INC

Jim Shamp
 5210 T.R. 257 MILLERSBURG, OH 44654
 PH: 330-674-4698 FAX: 330-674-0897

SURVEY			STATE	
SCOTT L. & MELISSA RODHE			OHIO	
COUNTY	TWP.	RNG.	TWP.	
HOLMES	HARDY	7 W	9 N	
PARKVIEW HEIGHTS SUBDIVISION AND SOUTHWEST QUARTER OF SECTION 20 VILLAGE OF MILLERSBURG			JOB NO. 100204	