

VILLAGE OF BERLIN
PART OF OUTLOT 7
BERLIN TOWNSHIP
S.W. QTR. SECTION 6
N.W. QTR. SECTION 15
T-9 N; R-5 W
HOLMES COUNTY, OHIO

REFERENCES

- DEED VOL. 257 PAGE 12
- O.R. VOL. 30 PAGE 701
- O.R. VOL. 31 PAGE 364
- O.R. VOL. 37 PAGE 594
- O.R. VOL. 191 PAGE 3086
- O.R. VOL. 197 PAGE 3382
- O.R. VOL. 204 PAGE 1513
- O.R. VOL. 209 PAGE 2106
- O.R. VOL. 218 PAGE 2651
- PLAT VOL. 19 PAGE 812
- BEARINGS FROM PLAT VOL. 19 PAGE 812

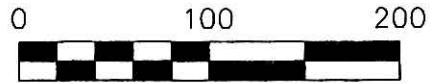

SCALE: 1"=100'

- STONE FOUND
- 5/8" REBAR FOUND UNLESS OTHERWISE NOTED
- △ R.R. SPIKE SET
- ⊗ MAG NAIL SET
- 5/8" REBAR SET WITH I.D. CAP I.D. CAP MARKED "BAKER 6938"



SURVEYED FOR: JOHN YODER

201100072012
Filed for Record in
HOLMES COUNTY, OH
ANITA HALL, COUNTY RECORDER
06-24-2011 At 02:59 pm.
SMALL PLAT 40.00
OR Book 19 Page 1857 - 1857
OR 226 pgs 3184 + 3186

ALBERT D. and ANNA MILLER
O.R. 34-765

Instrument 201100072012 OR Book Page 19 1857

201100072012
CRITCHFIELD,
& JOHNSTON ATTYS
MILLERSBURG OH

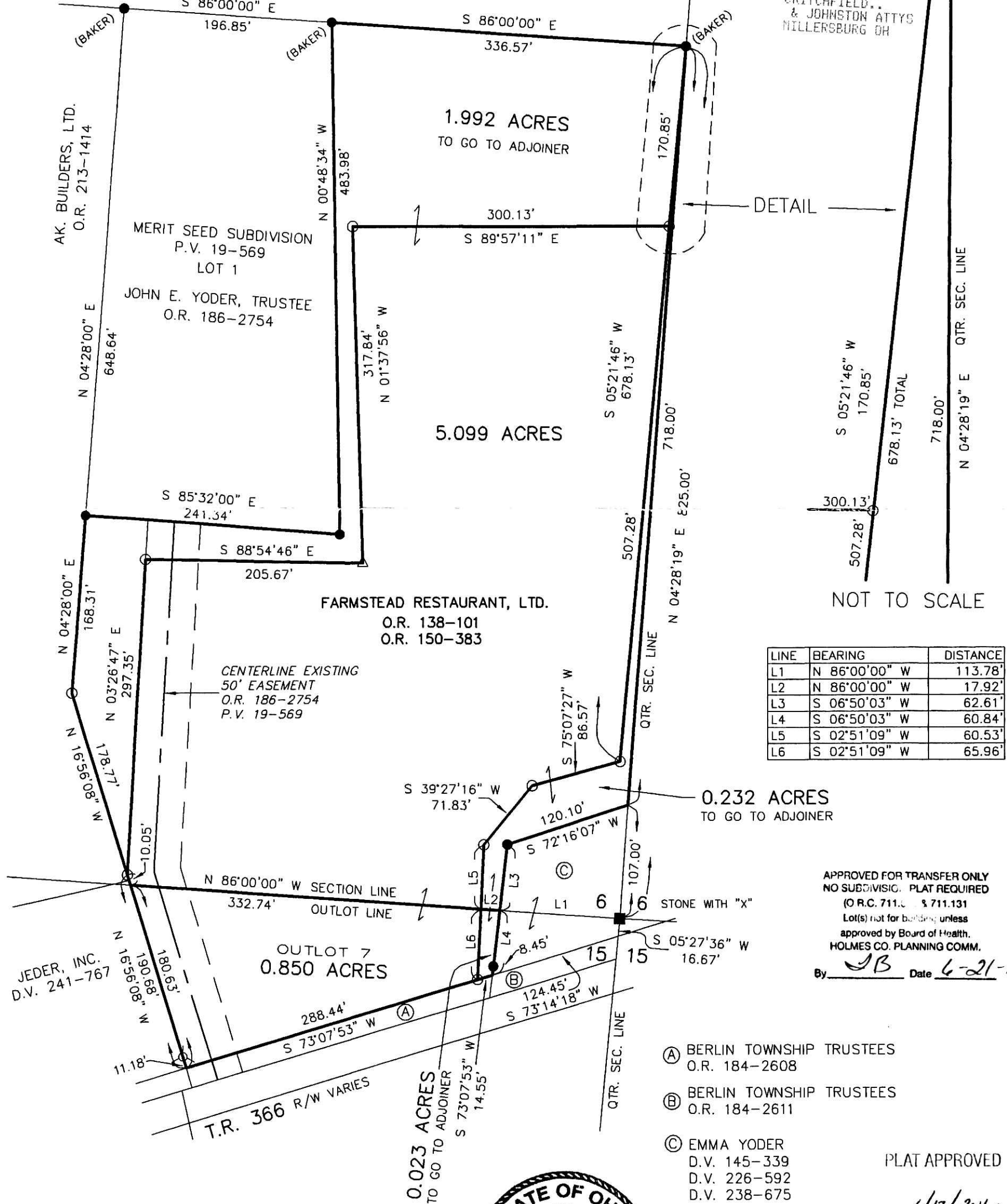

LINE	BEARING	DISTANCE
L1	N 86°00'00" W	113.78'
L2	N 86°00'00" W	17.92'
L3	S 06°50'03" W	62.61'
L4	S 06°50'03" W	60.84'
L5	S 02°51'09" W	60.53'
L6	S 02°51'09" W	65.96'

APPROVED FOR TRANSFER ONLY
NO SUBDIVISION PLAT REQUIRED
(O.R.C. 711.01 & 711.131)
Lot(s) not for building unless approved by Board of Health,
HOLMES CO. PLANNING COMM.

By *JB* Date *6-21-11*

- (A) BERLIN TOWNSHIP TRUSTEES O.R. 184-2608
- (B) BERLIN TOWNSHIP TRUSTEES O.R. 184-2611
- (C) EMMA YODER D.V. 145-339 D.V. 226-592 D.V. 238-675

PLAT APPROVED

6/17/2011

I CERTIFY THIS SURVEY TO BE CORRECT TO THE BEST OF MY KNOWLEDGE.

Eric R. Zaugg
ERIC R. ZAUGG P.S. 8309
DATE: MAY 18, 2011
ERZ\FDB
FILE NAME: WORK3-2011\S-198-11\ERZ



DONALD C. BAKER SURVEYING
138 N. CLAY STREET
MILLERSBURG, OHIO 44654
PH. 330-674-4788
FAX 330-674-6027