

Additional approval for this and any adjacent properties must be requested and granted prior to any future transfers by deed. Recording of this document does not waive the requirements of local Health District, Subdivision Regulations or other governing authorities which may be in effect at the time of any future deed transfer.

Michael W. & Kathy Baldner D.V. 240 Pg. 699
Scott C. & Lynda Baldner O.R. 218 Pg. 3348

Del. E. & Linda L. Sloan
O.R. 201 Pg. 1319
P.B. 19 Pg. 1204

Instrument 201100071925 OR Book Page 19 1855

201100071925
Filed for Record in
HOLMES COUNTY, OH
ANITA HALL, COUNTY RECORDER
06-17-2011 AC 09:50 am
FLAT MED 43.20
OR Book 19 Page 1855 - 1855
OR 276p2795

201100071925
SOUTHERN TITLE
MANSFIELD OH

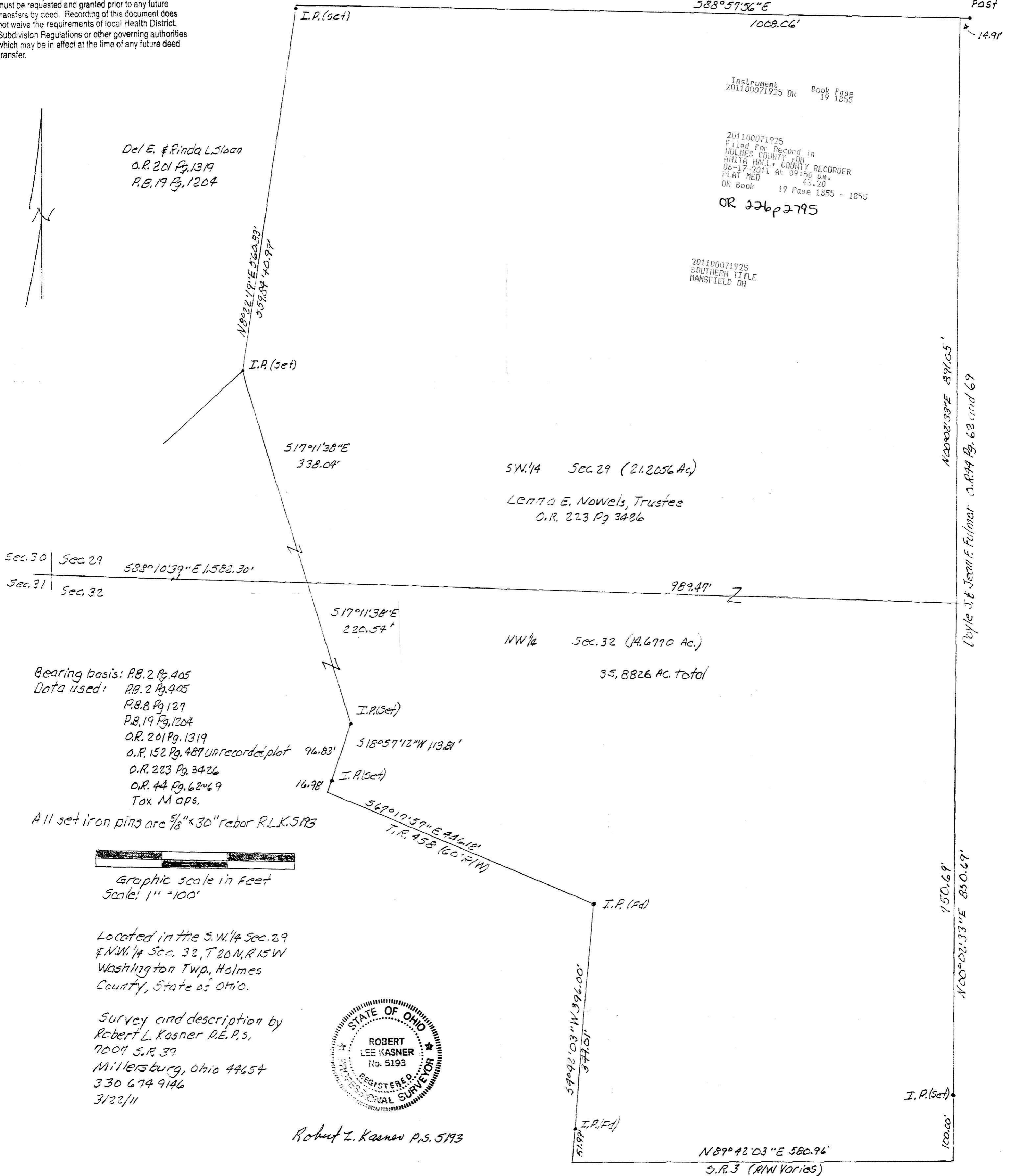

Sec. 30 | Sec. 29
Sec. 31 | Sec. 32
588°10'39"E 1,582.30'

SW 1/4 Sec. 29 (21.2056 Ac.)
Lenna E. Nowels, Trustee
O.R. 223 Pg. 3486

NW 1/4 Sec. 32 (14.6770 Ac.)
35.8826 Ac. total

Bearing basis: P.B. 2 Pg. 405
Data used: P.B. 2 Pg. 405
P.B. 8 Pg. 129
P.B. 19 Pg. 1204
O.R. 201 Pg. 1319
O.R. 152 Pg. 487 Unrecorded plot
O.R. 223 Pg. 3426
O.R. 44 Pg. 62-69
Tax Maps.

All set iron pins are 5/8" x 30" rebar R.L.K. 5193

Graphic scale in Feet
Scale: 1" = 100'

Located in the S.W. 1/4 Sec. 29
& N.W. 1/4 Sec. 32, T. 20 N., R. 15 W.
Washington Twp., Holmes
County, State of Ohio.

Survey and description by
Robert L. Kasner P.E., P.S.,
7009 S.R. 39
Millersburg, Ohio 44654
330 674 9146
3/22/11



Robert L. Kasner P.S. 5193

N 00° 02' 38" E 891.05'
Boyle J. & Jeanne F. Fulmer O.R. 44 Pg. 62 and 69

N 00° 02' 33" E 850.69'

I.P. (Set)

PLAT APPROVED

5/26/2011