

201100071362
 Filed for Record in
 HOLMES COUNTY, OH
 ANITA HALL, COUNTY RECORDER
 05-12-2011 At 03:25 pm.
 PLAT MED 43.20
 OR Book 19 Page 1838 - 1838
 OR 225pgs 3217 & 3220

APPROVED FOR TRANSFER ONLY
 NO SUBDIVISION PLAT REQUIRED
 (O.R.C. 711.001 & 711.131)
 Lot(s) not for building unless
 approved by Board of Health.
 HOLMES CO. PLANNING COMM

By A Date 5/18/11

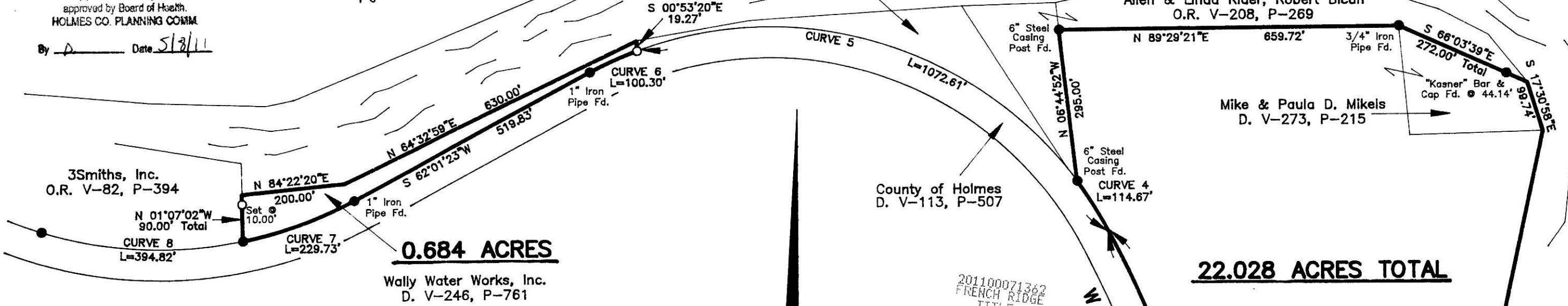

0.684 ACRES

22.028 ACRES TOTAL

**MAP OF SURVEY
 FOR WALLY WORLD CAMPGROUNDS**

NE QUARTER OF SECTION 20
 T-19-N, R-15-W
 KNOX TOWNSHIP
 HOLMES COUNTY, OHIO

CURVE	RADIUS	LENGTH	TANGENT	DELTA	CHORD	CH. BEARING
C-1	1945.46'	107.80'	53.91'	03°10'29"	107.78'	N 11°12'34"E
C-2	1945.46'	1275.97'	661.88'	37°34'43"	1253.22'	N 09°10'02"W
C-3	1945.46'	1383.76'	722.61'	40°45'12"	1354.78'	N 07°34'47"W
C-4	747.45'	114.67'	57.45'	08°47'23"	114.55'	N 32°13'44"W
C-5	747.45'	1072.61'	652.29'	82°13'16"	982.92'	N 68°56'41"W
C-6	747.45'	100.30'	50.23'	07°41'20"	100.23'	S 66°06'01"W
C-7	790.68'	229.73'	115.68'	16°38'49"	228.92'	S 70°27'14"W
C-8	790.68'	394.82'	201.62'	28°36'37"	390.73'	N 86°55'03"W

Basis of Bearings: Bearings from Plat Vol. 19, Pg. 1397.

REFERENCE SURVEYS

- 3-31
- 4-179
- 10-672
- 12-703
- 13-28
- 18-612
- 19-1126
- 19-1397

I Certify This Survey And Plat To Be Correct
 To The Best Of My Knowledge.

4.15.11 Ronald G. Rudolph
 Date Ronald G. Rudolph P.S. No. 6449

**R.G. Rudolph
 SURVEYING, INC.**
 223 W. Liberty St.
 Wooster, Ohio 44691
 (330) 262-0798
 Job No. 20690

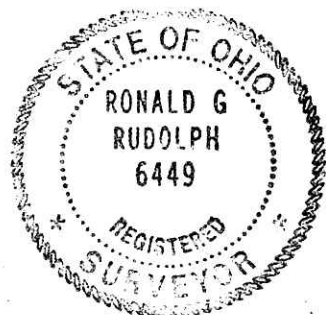

- 5/8" Bar Found With Ident Cap "RUDOLPH" Unless Otherwise Noted.
- ▲ R.R. Spike Fd. In Roadway
- 5/8" x 30" Bar With Yellow Plastic Cap Marked RUDOLPH Set 6449

5/8" Iron Bar Fd.
 Southwest Corner Of
 The Northwest Quarter
 Of The Southeast Quarter

PLAT APPROVED

5/18/2011