

VILLAGE OF BERLIN
LOTS 7, 8, 9 & PART OF 10
BERLIN TOWNSHIP
N.W. QTR. SECTION 15
T-9 N; R-5 W
HOLMES COUNTY, OHIO

REFERENCES

DEED VOL. 231 PAGE 768
DEED VOL. 189 PAGE 499
O.R. VOL. 203 PAGE 1209
BEARINGS ASSUMED

201100071301
Filed for Record in
HOLMES COUNTY, OH
ANITA HALL, COUNTY RECORDER
05-10-2011 At 10:57 am.
SMALL PLAT 40.00
OR Book 19 Page 1835 - 1835
of 255 pgs 2814, 2827,
2830

201100071301
HEARTLAND TITLE
MILLERSBURG OH 44654

SURVEYED FOR: HELPING HAND FOUNDATION INC. &
DAVE KAUFMAN REALTY

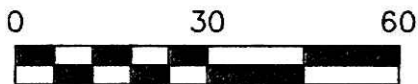

SCALE: 1"=30'

- P.K. NAIL FOUND
- ▲ R.R. SPIKE FOUND
- 5/8" REBAR FOUND
UNLESS OTHERWISE NOTED
- DRILL HOLE WITH CROWS FOOT
- △ R.R. SPIKE SET
- 5/8" REBAR SET WITH I.D. CAP
I.D. CAP MARKED "BAKER 6938"
- ▲ MAG NAIL SET

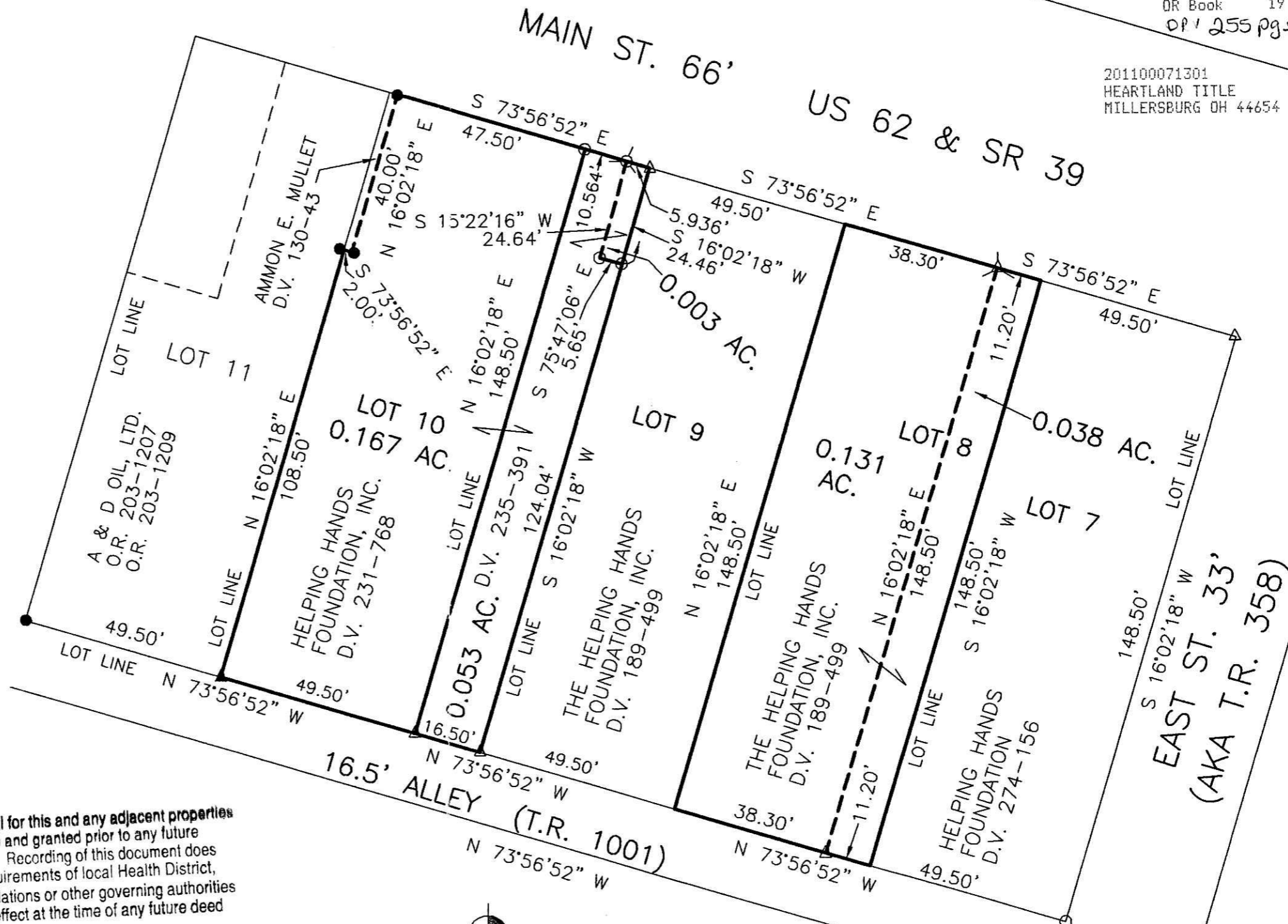

Additional approval for this and any adjacent properties must be requested and granted prior to any future transfers by deed. Recording of this document does not waive the requirements of local Health District, Subdivision Regulations or other governing authorities which may be in effect at the time of any future deed transfer.

I CERTIFY THIS SURVEY TO BE CORRECT TO THE BEST OF MY KNOWLEDGE.

Eric R. Zaugg
ERIC R. ZAUGG P.S. 8309
DATE: APRIL 7, 2011
ERZ\JDD\ALG
FILE NAME: WORK3\S-82-11

Subdivision is approvable for water wells and on-site sewage treatment. Per Holmes County District Board of Health

DONALD C. BAKER SURVEYING
138 N. CLAY STREET
MILLERSBURG, OHIO 44654
PH. 330-674-4788
FAX 330-674-6027

PLAT APPROVED

5/9/2011