

0 100 200



SCALE: 1"=100'

- STONE FOUND
- ▲ R.R. SPIKE FOUND
- 5/8" REBAR FOUND UNLESS OTHERWISE NOTED
- 5/8" REBAR SET WITH I.D. CAP I.D. CAP MARKED "BAKER 6938"

PAINT TOWNSHIP
N.E. QTR. SECTION 33
T-15 N; R-11 W
HOLMES COUNTY, OHIO

SURVEYED FOR: DAN HOCHSTETLER

Instrument 201100071203 OR Book Page 19 1829

201100071203
Filed for Record in
HOLMES COUNTY, OH
ANITA HALL, COUNTY RECORDER
05-04-2011 At 03:01 PM.
SMALL PLAT 40.00
OR Book 19 Page 1829 - 1829
OR 225 p 2388

201100071203
PAUL A
MILLER LAW
MILLERSBURG OH

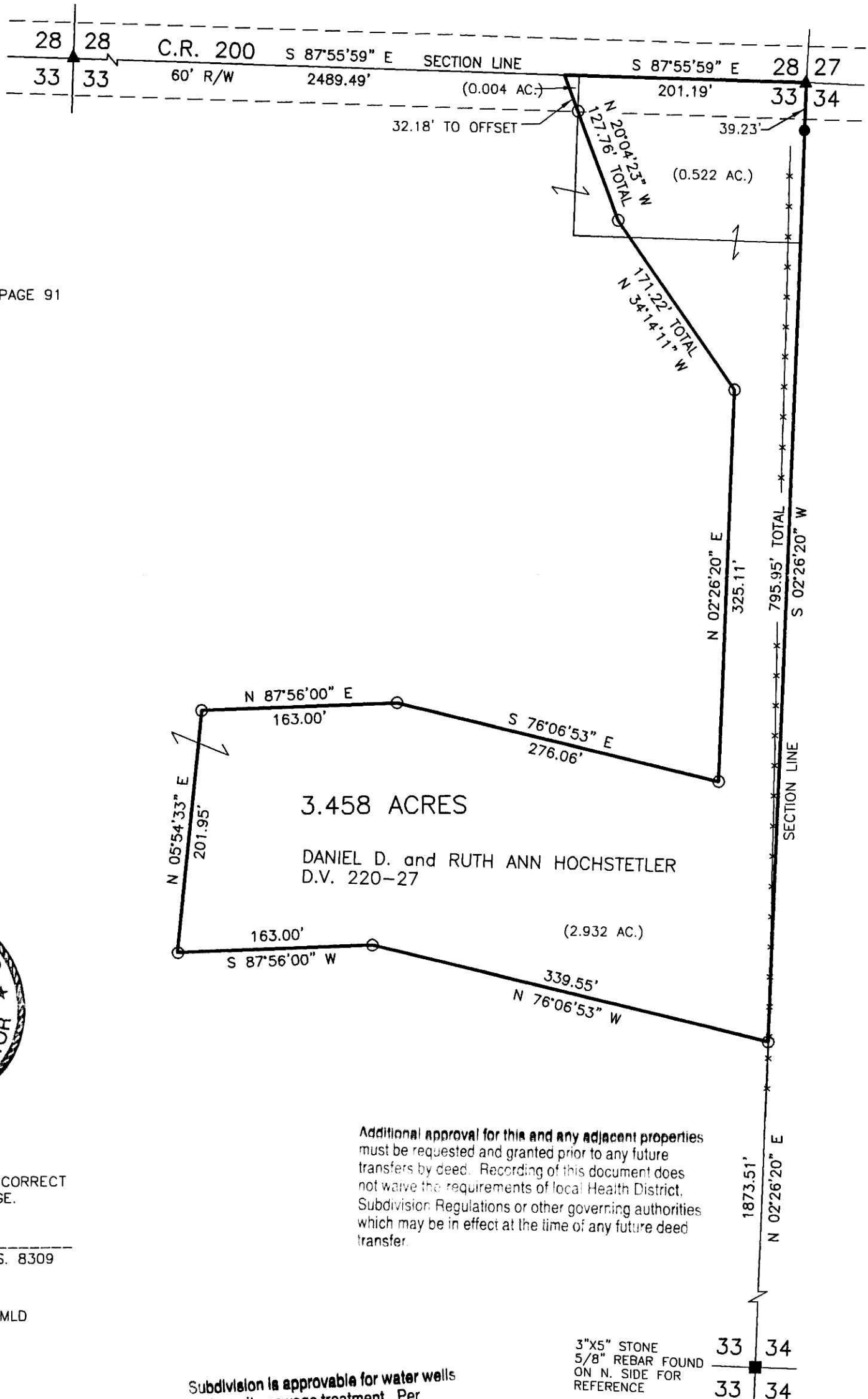

REFERENCES

- DEED VOL. 220 PAGE 27
- O.R. VOL. 172 PAGE 2796
- PLAT VOL. 19 PAGE 91
- BEARINGS FROM PLAT VOL. 19 PAGE 91



I CERTIFY THIS SURVEY TO BE CORRECT TO THE BEST OF MY KNOWLEDGE.

Eric R. Zaugg
ERIC R. ZAUGG P.S. 8309
DATE: APRIL 1, 2011
ERZ\CJG
FILE NAME: WORK3\S-100-11\MLD

Additional approval for this and any adjacent properties must be requested and granted prior to any future transfers by deed. Recording of this document does not waive the requirements of local Health District, Subdivision Regulations or other governing authorities which may be in effect at the time of any future deed transfer.

Subdivision is approvable for water wells and on-site sewage treatment. Per Holmes County District Board of Health

3"x5" STONE
5/8" REBAR FOUND
ON N. SIDE FOR
REFERENCE

PLAT APPROVED

4/19/2011



DONALD C. BAKER SURVEYING
138 N. CLAY STREET
MILLERSBURG, OHIO 44654
PH. 330-674-4788
FAX 330-674-6027