

VILLAGE OF MILLERSBURG
 PLEASANT VIEW GLASS PLANT ADDITION
 PLAT VOL. 1 PG. 357-362

HARDY TOWNSHIP
 1ST. QTR., LOT 42
 T-9 N; R-7 W
 HOLMES COUNTY, OHIO

SURVEYED FOR: ATTY. SAM STEIMEL

REFERENCES

- DEED VOL. 162 PAGE 382
- DEED VOL. 253 PAGES 206 & 208
- O.R. VOL. 223 PAGE 634
- PLAT VOL. 2 PAGE 493
- BEARINGS FROM PLAT VOL. 2 PAGE 493

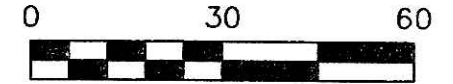

SCALE: 1"=30'

- ▲ R.R. SPIKE FOUND
- 5/8" REBAR FOUND UNLESS OTHERWISE NOTED

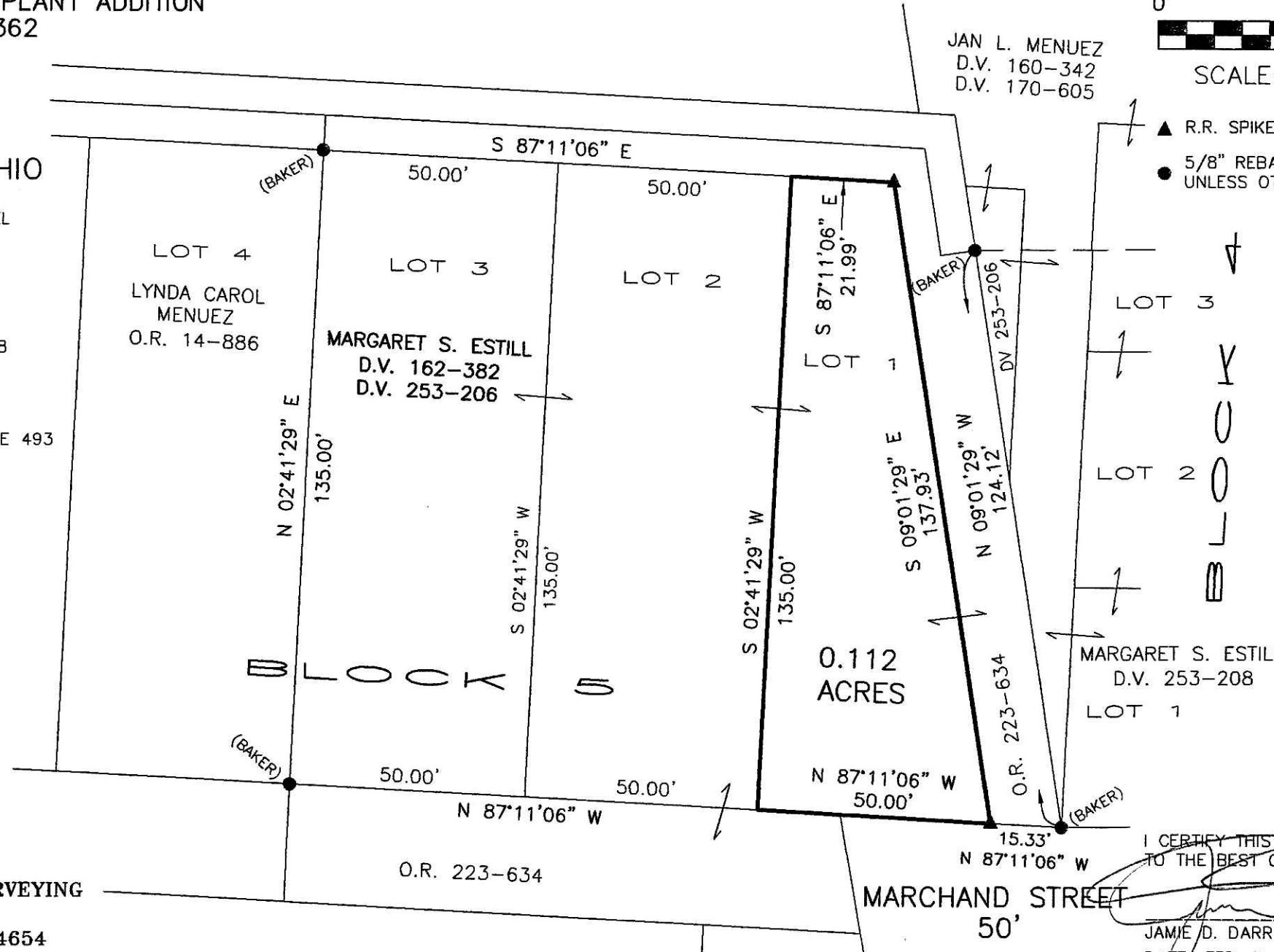

201100071103
 Filed for Record in
 HOLMES COUNTY, OH
 ANITA HALL, COUNTY RECORDER
 04-28-2011 At 12:43 PM.
 SMALL PLAT 40.00
 OR Book 19 Page 1823
 ORv 225 ps 1880

201100071103
 SAMUEL STEIMEL ATTORNEY
 MILLERSBURG OH 44654



I CERTIFY THIS SURVEY TO BE CORRECT TO THE BEST OF MY KNOWLEDGE.

JAMIE D. DARR P.S. 7755

DATE: FEB. 3, 2011

JDD\CJG-ERZ

FILE NAME: WORK3\S-554-10\ERZ

PLAT APPROVED

4/13/2011 *[Signature]*

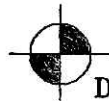

DONALD C. BAKER SURVEYING
 138 N. CLAY STREET
 MILLERSBURG, OHIO 44654
 PH. 330-674-4788
 FAX 330-674-6027