

SALT CREEK TOWNSHIP  
 3RD. QTR., LOTS 16, 17 & 20  
 T-10 N; R-5 W  
 HOLMES COUNTY, OHIO

SURVEYED FOR: ATLEE KAUFMAN

REFERENCES  
 DEED VOL. 253 PAGE 365 PLAT VOL. 12 PAGE 329  
 O.R. VOL. 53 PAGE 18 PLAT VOL. 17 PAGE 517  
 O.R. VOL. 57 PAGE 59 PLAT VOL. 19 PAGE 880  
 O.R. VOL. 67 PAGE 417  
 O.R. VOL. 185 PAGES 1445 & 1452  
 O.R. VOL. 193 PAGE 1571  
 O.R. VOL. 195 PAGE 3290

BEARINGS FROM PLAT VOL. 19 PAGE 574

Instrument 201100070188 DR Book Page 19 1799

0 100 200



SCALE: 1"=100'

- STONE FOUND
- 5/8" REBAR FOUND UNLESS OTHERWISE NOTED
- 5/8" REBAR SET WITH I.D. CAP I.D. CAP MARKED "BAKER 6938"

4"x6" STONE

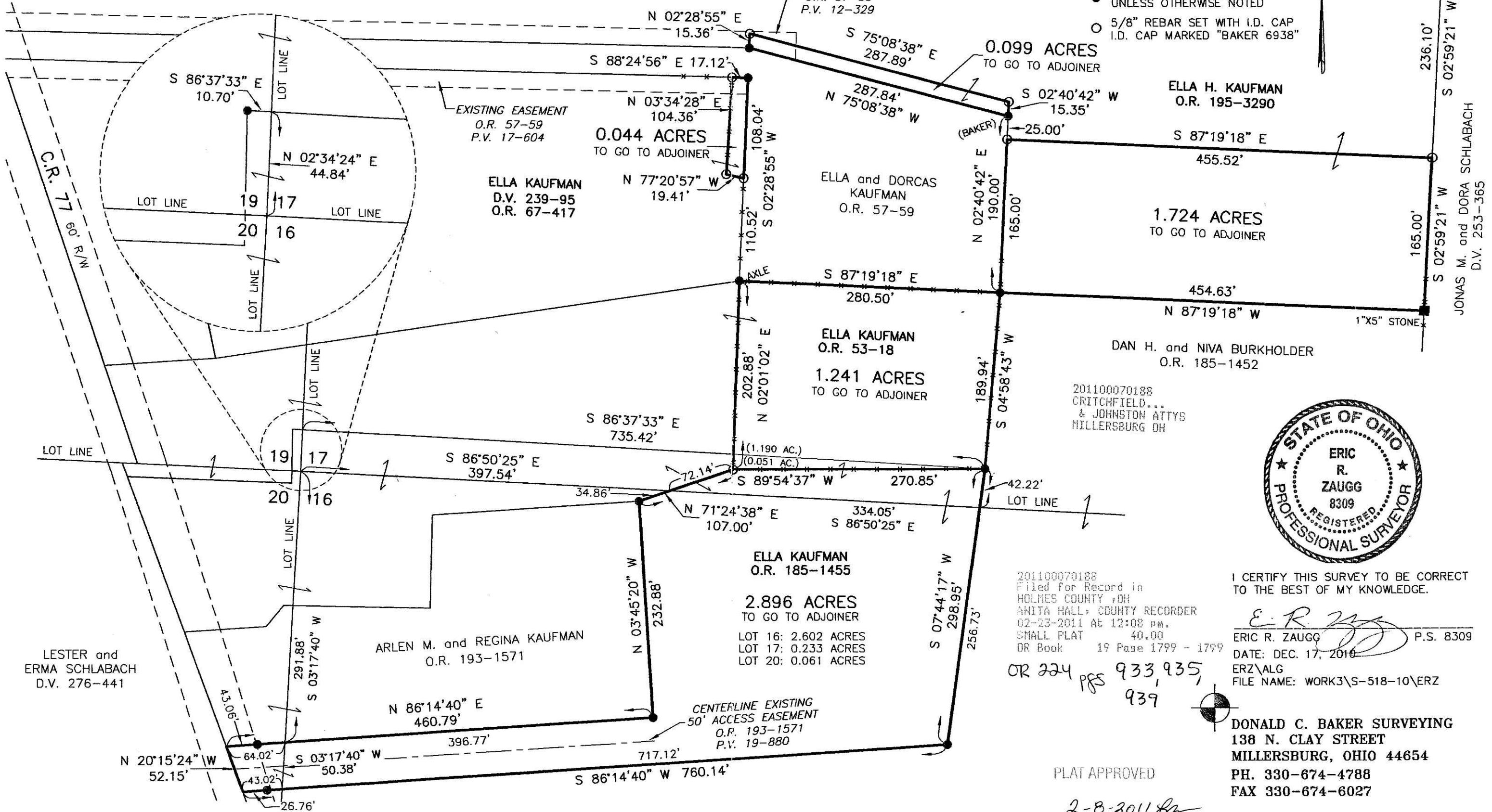

I CERTIFY THIS SURVEY TO BE CORRECT TO THE BEST OF MY KNOWLEDGE.

*E. R. Zaugg*  
 ERIC R. ZAUGG P.S. 8309  
 DATE: DEC. 17, 2010  
 ERZ\ALG  
 FILE NAME: WORK3\S-518-10\ERZ

**DONALD C. BAKER SURVEYING**  
 138 N. CLAY STREET  
 MILLERSBURG, OHIO 44654  
 PH. 330-674-4788  
 FAX 330-674-6027

PLAT APPROVED

*2-8-2011*