

This property is subject to all legal highways, right-of-ways, easements, leases and restrictions of record or otherwise legally established which may not be necessarily shown hereon.

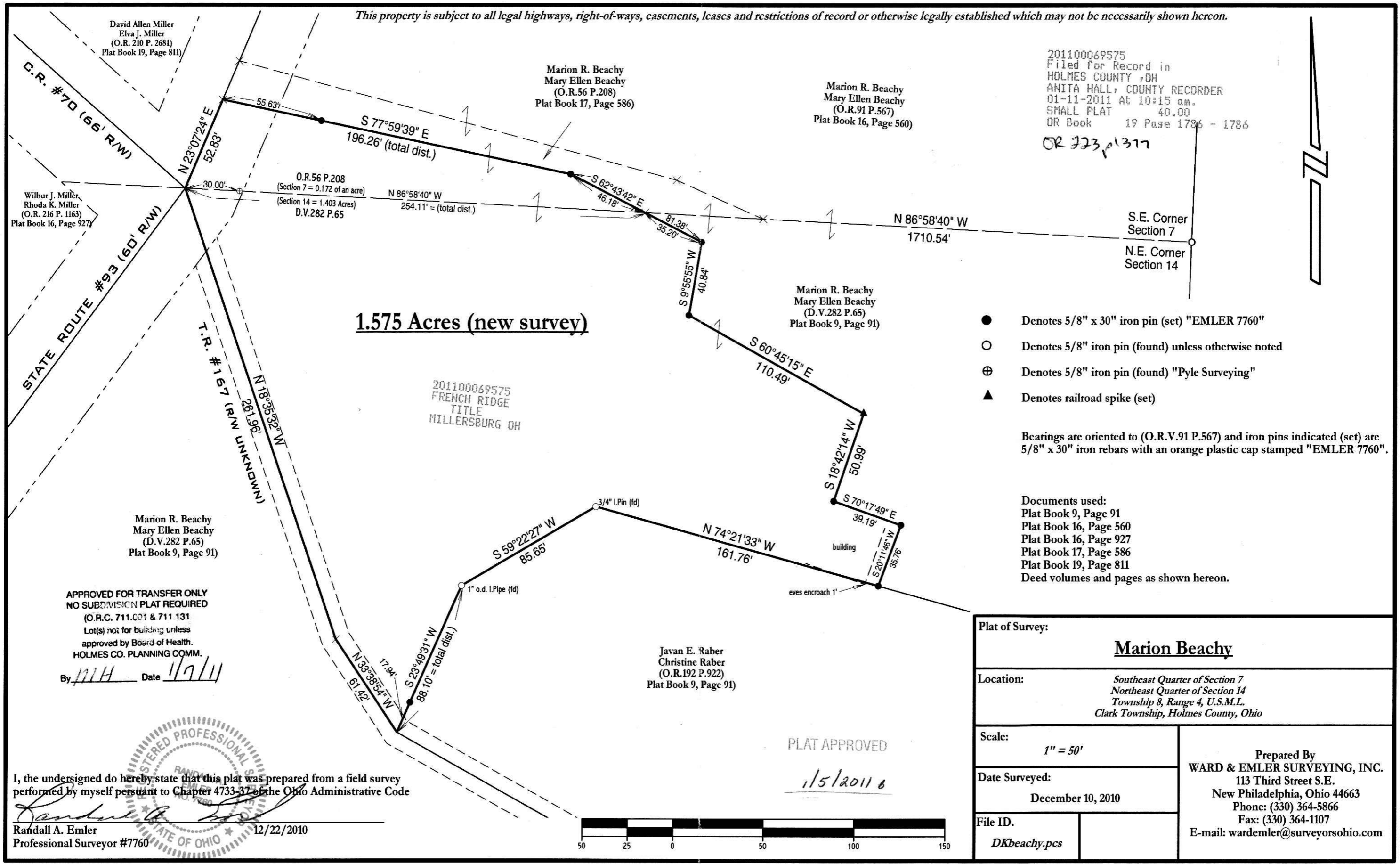

201100069575
Filed for Record in
HOLMES COUNTY, OH
ANITA HALL, COUNTY RECORDER
01-11-2011 At 10:15 am.
SMALL PLAT 40.00
OR Book 19 Page 1786 - 1786
OR 223, p. 377

- Denotes 5/8" x 30" iron pin (set) "EMLER 7760"
- Denotes 5/8" iron pin (found) unless otherwise noted
- ⊕ Denotes 5/8" iron pin (found) "Pyle Surveying"
- ▲ Denotes railroad spike (set)

Bearings are oriented to (O.R.V.91 P.567) and iron pins indicated (set) are 5/8" x 30" iron rebars with an orange plastic cap stamped "EMLER 7760".

Documents used:
Plat Book 9, Page 91
Plat Book 16, Page 560
Plat Book 16, Page 927
Plat Book 17, Page 586
Plat Book 19, Page 811
Deed volumes and pages as shown hereon.

Plat of Survey:		Marion Beachy	
Location:		Southeast Quarter of Section 7 Northeast Quarter of Section 14 Township 8, Range 4, U.S.M.L. Clark Township, Holmes County, Ohio	
Scale:	1" = 50'		
Date Surveyed:	December 10, 2010		
File ID:	DKbeachy.pcs		

I, the undersigned do hereby state that this plat was prepared from a field survey performed by myself pursuant to Chapter 4733-37 of the Ohio Administrative Code

Randall A. Emler
Randall A. Emler
Professional Surveyor #7760
12/22/2010

