

HARDY TOWNSHIP  
3RD. QTR., LOT 1  
T-9 N; R-7 W  
HOLMES COUNTY, OHIO

SURVEYED FOR: PAUL WEAVER

REFERENCES

DEED VOL. 144 PAGE 593  
DEED VOL. 145 PAGE 347  
DEED VOL. 267 PAGE 460

O.R. VOL. 169 PAGE 2303  
O.R. VOL. 178 PAGE 3068  
O.R. VOL. 214 PAGE 884  
O.R. VOL. 218 PAGE 844

PLAT VOL. 3 PAGE 27 B  
PLAT VOL. 6 PAGE 144  
PLAT VOL. 19 PAGE 1584

UNRECORDED SURVEY BY DONALD C. BAKER  
OF 5.230 ACRES DATED AUG. 29, 1997.

BEARINGS FROM PLAT VOL. 19 PAGE 1584

Instrument 201000069360 OR Book Page 19 1777

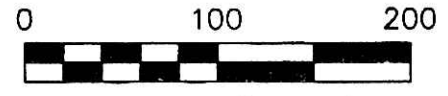

SCALE: 1"=100'

- ▲ R.R. SPIKE FOUND
- 5/8" REBAR FOUND UNLESS OTHERWISE NOTED
- 5/8" REBAR SET WITH I.D. CAP I.D. CAP MARKED "BAKER 6938"

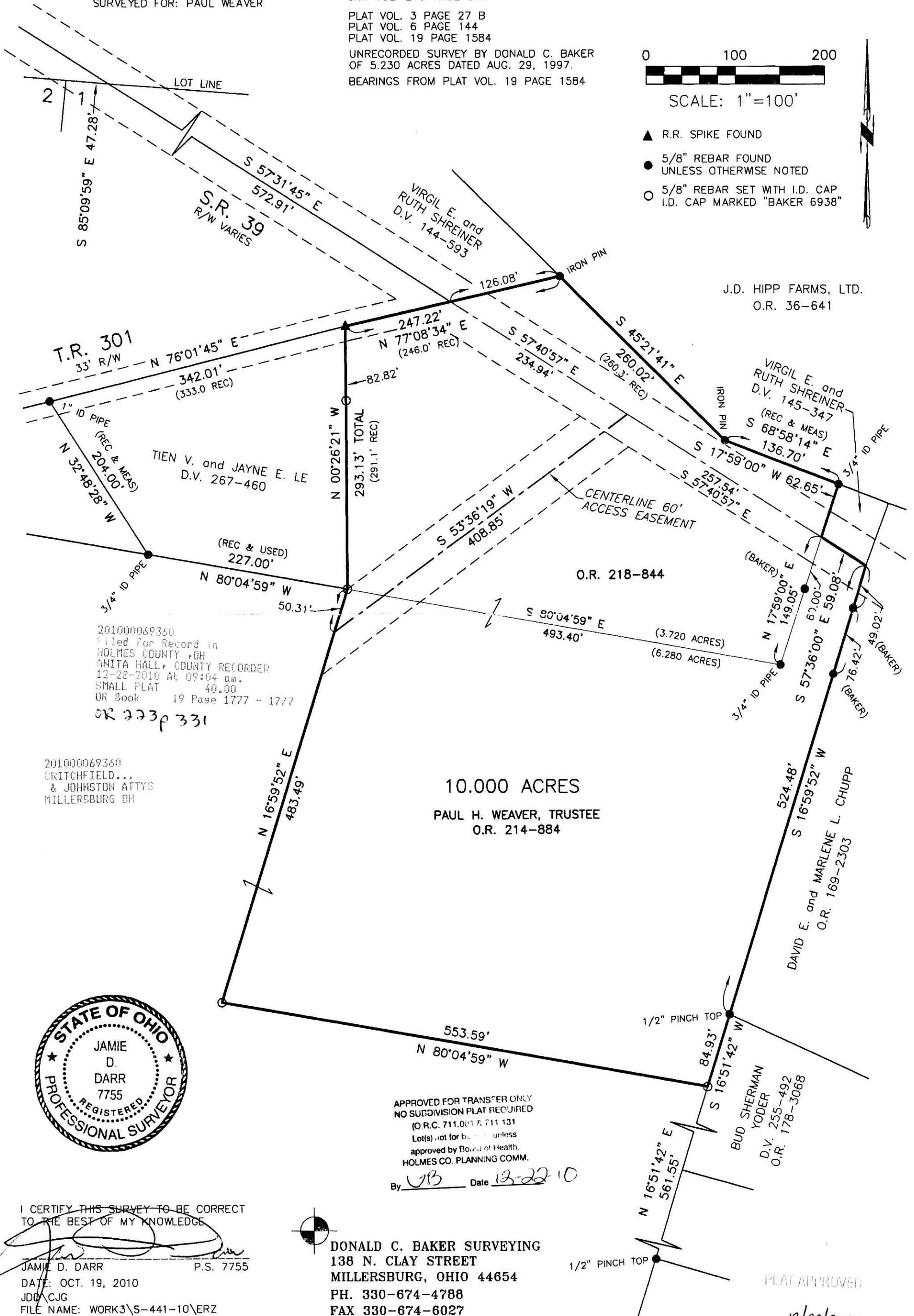

201000069360  
Filed for Record in  
HOLMES COUNTY, OH  
ANITA HALL, COUNTY RECORDER  
12-28-2010 At 09:04 am.  
SMALL PLAT 40.00  
OR Book 19 Page 1777 - 1777  
OR 333p 331

201000069360  
CRITCHFIELD...  
& JOHNSTON ATTYS  
MILLERSBURG OH

10.00 ACRES

PAUL H. WEAVER, TRUSTEE  
O.R. 214-884



APPROVED FOR TRANSFER ONLY  
NO SUBDIVISION PLAT REQUIRED  
(O.R.C. 711.001 & 711.131  
Lot(s) not for be... unless  
approved by Board of Health.  
HOLMES CO. PLANNING COMM.  
By JB Date 12-22-10

I CERTIFY THIS SURVEY TO BE CORRECT  
TO THE BEST OF MY KNOWLEDGE  
  
JAMIE D. DARR P.S. 7755  
DATE: OCT. 19, 2010  
JDD/CJG  
FILE NAME: WORK3\S-441-10\ERZ

DONALD C. BAKER SURVEYING  
138 N. CLAY STREET  
MILLERSBURG, OHIO 44654  
PH. 330-674-4788  
FAX 330-674-6027

1/2" PINCH TOP  
1/2" PINCH TOP  
PLAT APPROVED  
12/22/2010