

VILLAGE OF BIG PRAIRIE
 RIPLEY TOWNSHIP
 N.E. QTR. SECTION 30
 T-18 N; R-14 W
 HOLMES COUNTY, OHIO

SURVEYED FOR: ERVIN YODER

REFERENCES

DEED VOL. 171 PAGE 580
 DEED VOL. 217 PAGE 788

O.R. VOL. 56 PAGE 386
 O.R. VOL. 204 PAGE 3167
 O.R. VOL. 214 PAGE 2944

PLAT VOL. 1 PAGES 61 & 62
 PLAT VOL. 2 PAGE 460
 PLAT VOL. 5 PAGE 15
 PLAT VOL. 6 PAGE 131
 PLAT VOL. 19 PAGE 458

BEARINGS FROM PLAT VOL. 2 PAGE 460



SCALE: 1"=50'

● 5/8" REBAR FOUND
 UNLESS OTHERWISE NOTED

○ 5/8" REBAR SET WITH I.D. CAP
 I.D. CAP MARKED "BAKER 6938"

RETRACEMENT SURVEY OF O.R. 214-2944

WAYNE CO. 19 | 20
 HOLMES CO. 30 | 29

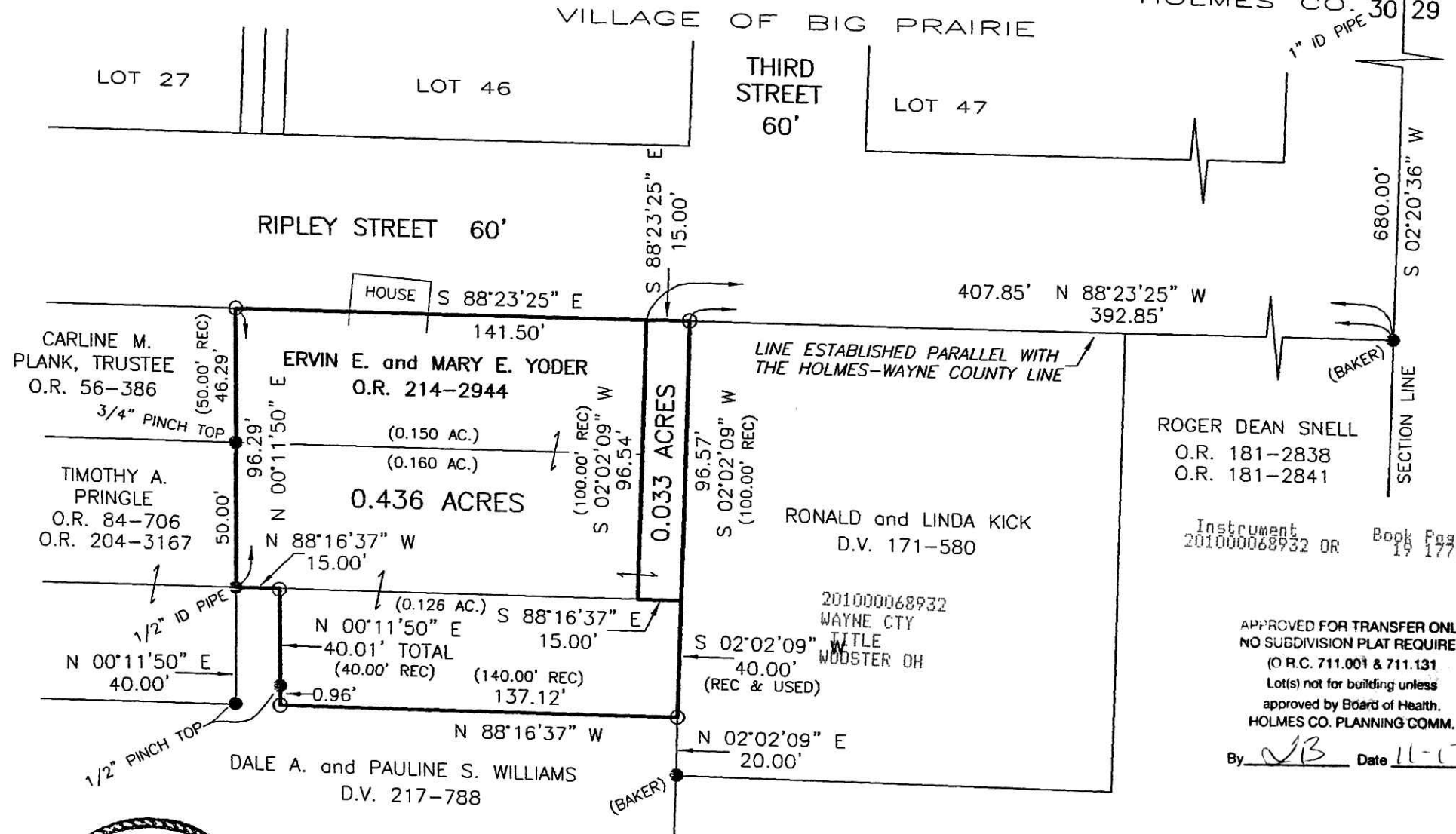

I CERTIFY THIS SURVEY TO BE CORRECT TO THE BEST OF MY KNOWLEDGE.

JAMIE D. DARR P.S. 7755
 DATE: SEPT. 22, 2010
 JDD\CJG-ALG-ACB
 FILE NAME: WORK3\S-295-10\ERZ



201000068932
 Filed for Record in
 HOLMES COUNTY, OH
 ANITA HALL, COUNTY RECORDER
 11-29-2010 At 10:53 am.
 SMALL PLAT 40.00
 DR Book 19 Page 1771 - 1771
 ORV 222 page 1598

PLAT APPROVED

11/17/2010

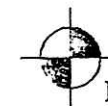

DONALD C. BAKER SURVEYING
 138 N. CLAY STREET
 MILLERSBURG, OHIO 44654
 PH. 330-674-4788
 FAX 330-674-6027

APPROVED FOR TRANSFER ONLY
 NO SUBDIVISION PLAT REQUIRED
 (O.R.C. 711.001 & 711.131)
 Lot(s) not for building unless
 approved by Board of Health.
 HOLMES CO. PLANNING COMM.

By DB Date 11-17-10

Instrument 201000068932 DR Book Page 19 1771