

MECHANIC TOWNSHIP  
 S.E. QTR. SECTION 19  
 T-8 N; R-6 W  
 HOLMES COUNTY, OHIO

SURVEYED FOR: ERVIN RABER

REFERENCES

- O.R. VOL. 51 PAGE 561
- O.R. VOL. 189 PAGE 3120
- O.R. VOL. 208 PAGE 3013
- PLAT VOL. 17 PAGES 578, 657 & 805
- PLAT VOL. 19 PAGES 157 & 1458
- BEARINGS FROM PLAT VOL. 17 PAGE 578



I CERTIFY THIS SURVEY TO BE CORRECT  
 TO THE BEST OF MY KNOWLEDGE.

*Donald C. Baker*

DONALD C. BAKER P.S. 6938

DATE: JUNE 17, 2010

FILE NAME: WORK4\S-275-10\ERZ

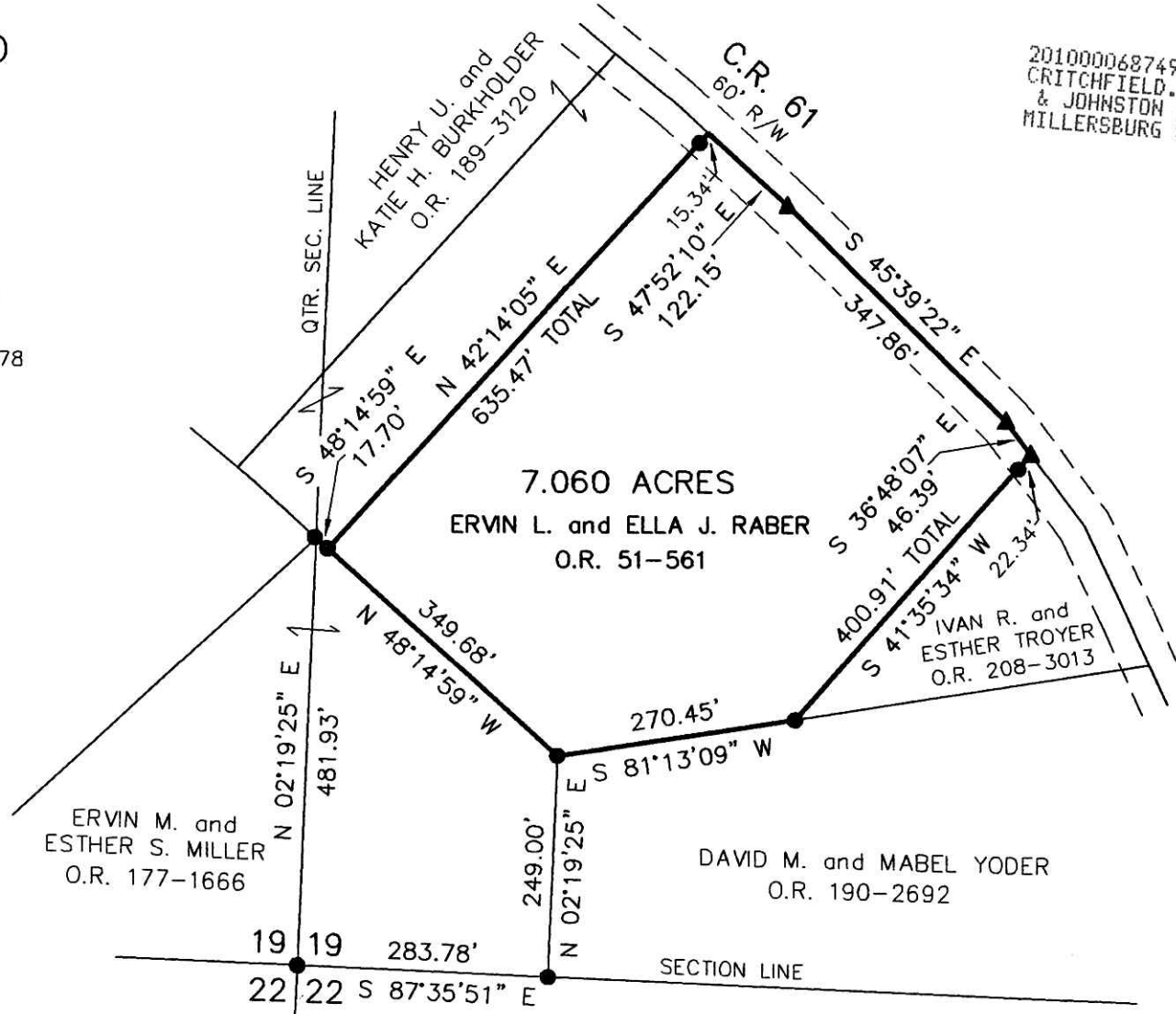

201000068749  
 CRITCHFIELD...  
 & JOHNSTON ATTYS  
 MILLERSBURG OH

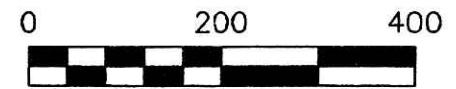

SCALE: 1"=200'

- ▲ R.R. SPIKE FOUND
- 5/8" REBAR FOUND
- UNLESS OTHERWISE NOTED

201000068749  
 Filed for Record in  
 HOLMES COUNTY, OH  
 ANITA HALL, COUNTY RECORDER  
 11-16-2010 At 03:22 pm.  
 SMALL PLAT 40.00  
 DR Book 19 Page 1768 - 1768

OR 222 p 736

Additional approval for this and any adjacent properties  
 must be requested and granted prior to any future  
 transfers by deed. Recording of this document does  
 not waive the requirements of local Health District,  
 Subdivision Regulations or other governing authorities  
 which may be in effect at the time of any future deed  
 transfer.

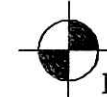

DONALD C. BAKER SURVEYING  
 138 N. CLAY STREET  
 MILLERSBURG, OHIO 44654  
 PH. 330-674-4788  
 FAX 330-674-6027

PLAT APPROVED

10/14/2010