

0 200 400

SCALE: 1"=200'

- STONE FOUND
- 5/8" REBAR FOUND UNLESS OTHERWISE NOTED
- △ R.R. SPIKE SET
- 5/8" REBAR SET WITH I.D. CAP I.D. CAP MARKED "BAKER 6938"

PRAIRIE TOWNSHIP

N.W. & S.W. QTRS. SECTION 17
 N.E. & S.E. QTRS. SECTION 18
 T-13 N; R-13 W
 HOLMES COUNTY, OHIO

SURVEYED FOR: ADEN BURKHOLDER

Instrument 201000067727 OR Book Page 19 1746

201000067727
 Filed for Record in
 HOLMES COUNTY, OH
 ANITA HALL, COUNTY RECORDER
 09-02-2010 At 11:22 am.
 PLAT MED 43.20
 OR Book 19 Page 1746 - 1746
 ORV 220 pages 1593 + 1598

REFERENCES

- DEED VOL. 193 PAGE 207
- DEED VOL. 171 PAGE 343
- DEED VOL. 270 PAGE 194
- O.R. VOL. 12 PAGE 749
- O.R. VOL. 190 PAGE 1583
- O.R. VOL. 194 PAGE 890
- PLAT VOL. 16 PAGE 791
- PLAT VOL. 19 PAGE 718
- PLAT VOL. 19 PAGE 912
- PLAT VOL. 14 PAGE 874
- BEARINGS FROM PLAT VOL. 16 PAGE 791

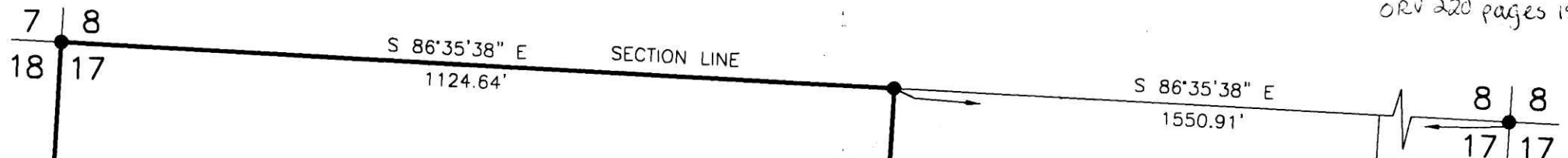

64.205 ACRES
 N.W. QTR. SECTION 17-61.041 AC.
 S.E. QTR. SECTION 18-0.379 AC.
 N.E. QTR. SECTION 18-2.785 AC.

201000067727
 LODGEE HOSTETLER & STUTZMAN
 2171 EAGLE PASS
 WOOSTER OH 44691

NOTE:
 LAST KNOWN OWNERS:
 THOMAS & JAMES WOODS
 D.V. 10-113
 D.V. 10-114
 D.V. 10-312

0.250 ACRES

A QUARTER ACRE RESERVED BY THE WILL OF THOMAS WOODS FOR A FAMILY BURIAL GROUND. SEE D.V. 37-220 FOR DESCRIPTION

JAMES C. and MELVA V. ROHR
 D.V. 171-343

ADEN E. and ADA A. BURKHOLDER
 D.V. 193-207

(61.041 AC)

LEVI E. and CLARA MILLER
 O.R. 194-890

8.637 ACRES
 N.W. QTR. SECTION 17-7.605 AC.
 S.W. QTR. SECTION 17-1.032 AC.
 THIS PARCEL TO GO TO ADJOINER

ADEN E. and ADA A. BURKHOLDER
 D.V. 193-207

ADEN E. and ADA A. BURKHOLDER
 O.R. 12-749

JONI LEE and SHARON ELIZABETH TROYER
 D.V. 270-194



I CERTIFY THIS SURVEY TO BE CORRECT TO THE BEST OF MY KNOWLEDGE.

DONALD C. BAKER P.S. 6938
 DATE: APRIL 13, 2010
 REVISED: AUGUST 2, 2010
 FDB\KES
 FILE NAME: WORK4\S-139-10

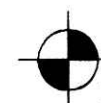

DONALD C. BAKER SURVEYING
 138 N. CLAY STREET
 MILLERSBURG, OHIO 44654
 PH. 330-674-4788
 FAX 330-674-6027

APPROVED FOR TRANSFER ONLY
 NO SUBDIVISION PLAT REQUIRED
 (O.R.C. 711.001 & 711.131)
 Lot(s) not for building unless
 approved by Board of Health.
 HOLMES CO. PLANNING COMM.

By A Date 9/1/10

PLAT APPROVED

8/30/2010