

PRAIRIE TOWNSHIP  
 S.W. QTR. SECTION 17  
 N.E. & S.E. QTRS. SECTION 18  
 T-13 N; R-13 W  
 HOLMES COUNTY, OHIO

SURVEYED FOR: ADEN BURKHOLDER

REFERENCES

- DEED VOL. 147 PAGE 593
- DEED VOL. 171 PAGE 343
- DEED VOL. 193 PAGE 207
- DEED VOL. 270 PAGE 190
- O.R. VOL. 200 PAGE 3198
- O.R. VOL. 212 PAGE 2245
- PLAT VOL. 3 PAGE 55
- PLAT VOL. 14 PAGES 69 & 874
- PLAT VOL. 16 PAGE 791

BEARINGS FROM PLAT VOL. 16 PAGE 791

201000067726  
 Filed for Record in  
 HOLMES COUNTY, OH  
 ANITA HALL, COUNTY RECORDER  
 09-02-2010 At 11:22 am.  
 PLAT MED 43.20  
 OR Book 19 Page 1745 - 1745  
 ORV 220 page 1593

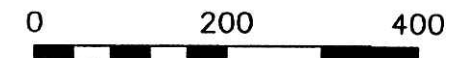

SCALE: 1"=200'

- STONE FOUND
- ▲ R.R. SPIKE FOUND
- 5/8" REBAR FOUND UNLESS OTHERWISE NOTED
- MAG NAIL SET
- △ R.R. SPIKE SET
- 5/8" REBAR SET WITH I.D. CAP I.D. CAP MARKED "BAKER 6938"
- "R & U" REC & USED

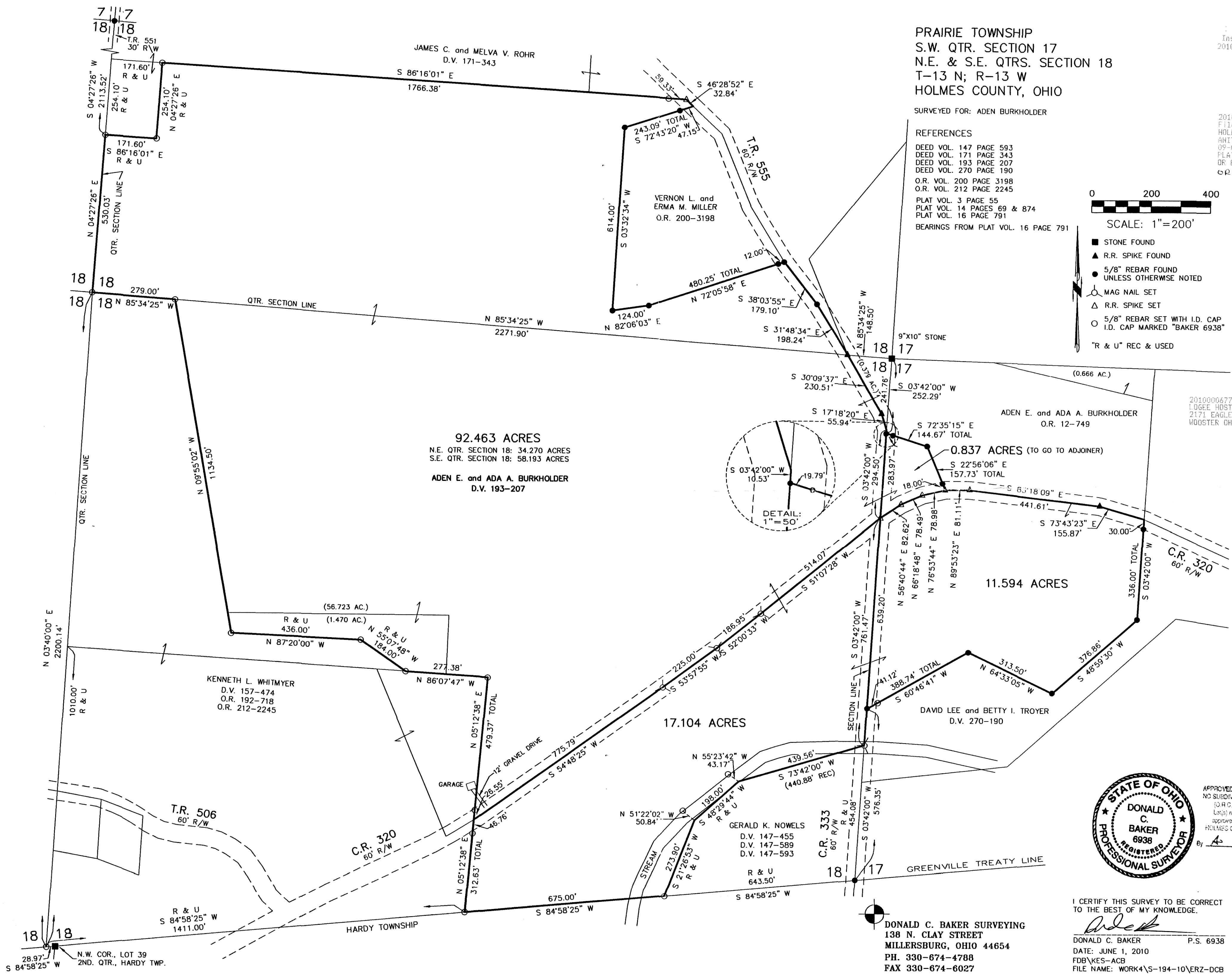

92.463 ACRES  
 N.E. QTR. SECTION 18: 34.270 ACRES  
 S.E. QTR. SECTION 18: 58.193 ACRES  
 ADEN E. and ADA A. BURKHOLDER  
 D.V. 193-207

0.837 ACRES (TO GO TO ADJOINER)  
 S 22°56'06" E 157.73' TOTAL

11.594 ACRES

17.104 ACRES



APPROVED FOR TRANSFER ONLY  
 NO SUBDIVISION PLAT REQUIRED  
 (O.R.C. 711.001 & 711.131)  
 List(s) not for building unless  
 approved by Board of Health,  
 HOLMES CO. PLANNING COMM.  
 By *AS* Date *9/1/10*

I CERTIFY THIS SURVEY TO BE CORRECT TO THE BEST OF MY KNOWLEDGE.

*Donald C. Baker*

DONALD C. BAKER P.S. 6938  
 DATE: JUNE 1, 2010  
 FDB\KES-ACB  
 FILE NAME: WORK4\S-194-10\ERZ-DCB

PLAT APPROVED

*8/30/2010*

DONALD C. BAKER SURVEYING  
 138 N. CLAY STREET  
 MILLERSBURG, OHIO 44654  
 PH. 330-674-4788  
 FAX 330-674-6027