

200945850AS

STATE OF OHIO, COUNTY OF HOLMES
VILLAGE OF MILLERSBURG
PT. ORIG. HARDY TWP.(T-9-N)(R-7-W)
GLASS PLANT PLEASANT VIEW ADD.

BASIS OF BEARINGS

THE BASIS OF BEARINGS FOR THIS SURVEY IS N 90°00'00" E AS THE SOUTH LINE OF WISE ST. AS SHOWN IN O.R.218 PG. 610

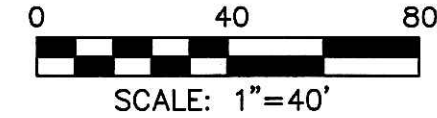

Instrument 201000067622 OR Book Page 19 1740

201000067622
LERNER SAMPSON
& ROTHFUSS ATTYS
CINCINNATI OH

201000067622
Filed for Record in
HOLMES COUNTY, OH
ANITA HALL, COUNTY RECORDER
08-26-2010 AM 01:07 PM
SMALL PLAT 40.00
OR Book 19 Page 1740 - 1740
OR 200 p 1001

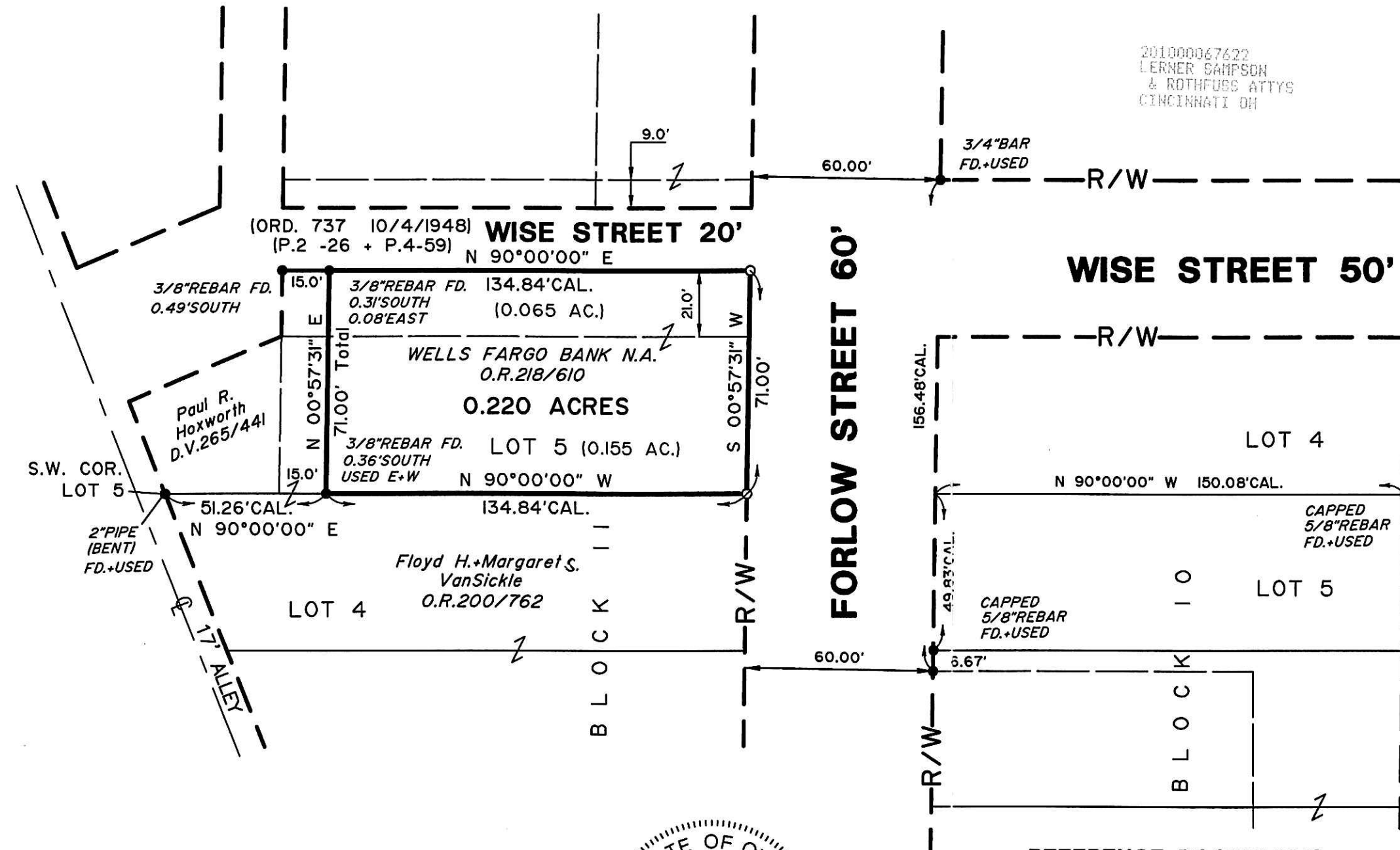

I HEREBY CERTIFY THAT THIS SURVEY WAS PREPARED IN ACCORDANCE WITH THE MINIMUM STANDARDS FOR BOUNDARY SURVEYS IN THE STATE OF OHIO AS DESCRIBED IN O.A.C. CHAPTER 4733-37.

Stephen P. Campbell
STEPHEN P. CAMPBELL REG. NO. 7330
CAMPBELL & ASSOCIATES, INC.

7/19/10
DATE

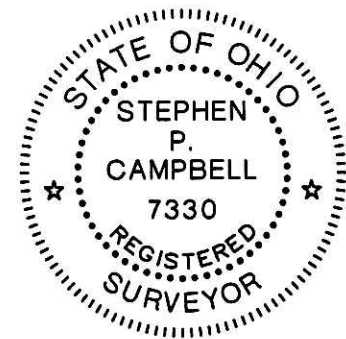

REFERENCE DOCUMENTS

TAX MAP
DEEDS AS SHOWN
P.18/225
P.8/113
P.4/59
P.8/496

LEGEND

- REC. - RECORD DISTANCE OR ANGLE
- CAL. - CALCULATED DISTANCE OR ANGLE
- - MONUMENT FOUND, SIZE & TYPE AS INDICATED.
- - 5/8" REBAR, 30 INCHES IN LENGTH, WITH I.D. CAP C&A SET

PLAT APPROVED
8/9/2010

DATE: JULY 2010
BY: SPC
SCALE: 1"=40'

BOUNDARY SURVEY
696 FORLOW STREET-WELLS FARGO N.A.
CITY OF MILLERSBURG
HOLMES COUNTY - OHIO



CAMPBELL & ASSOCIATES, INC.
Surveying • Engineering

1923 Bailey Road Suite A
Cuyahoga Falls, Ohio 44221
(330) 945-4117
www.campbellsurvey.com

JOB NO.
20101151

SHEET 1 OF 1