

CLARK TOWNSHIP
 S.E. QTR. SECTION 23
 T-8 N; R-5 W
 HOLMES COUNTY, OHIO

SURVEYED FOR: PAUL SHUTT

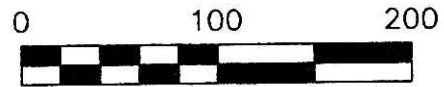

SCALE: 1"=100'

- ▲ R.R. SPIKE FOUND
- 5/8" REBAR FOUND UNLESS OTHERWISE NOTED
- 5/8" REBAR SET WITH I.D. CAP I.D. CAP MARKED "BAKER 6938"



I CERTIFY THIS SURVEY TO BE CORRECT TO THE BEST OF MY KNOWLEDGE.

JDD
 JAMIE D. DARR P.S. 7755
 DATE: MAY 21, 2010
 JDD\CG
 FILE NAME: WORK3\S-206-10\MLD

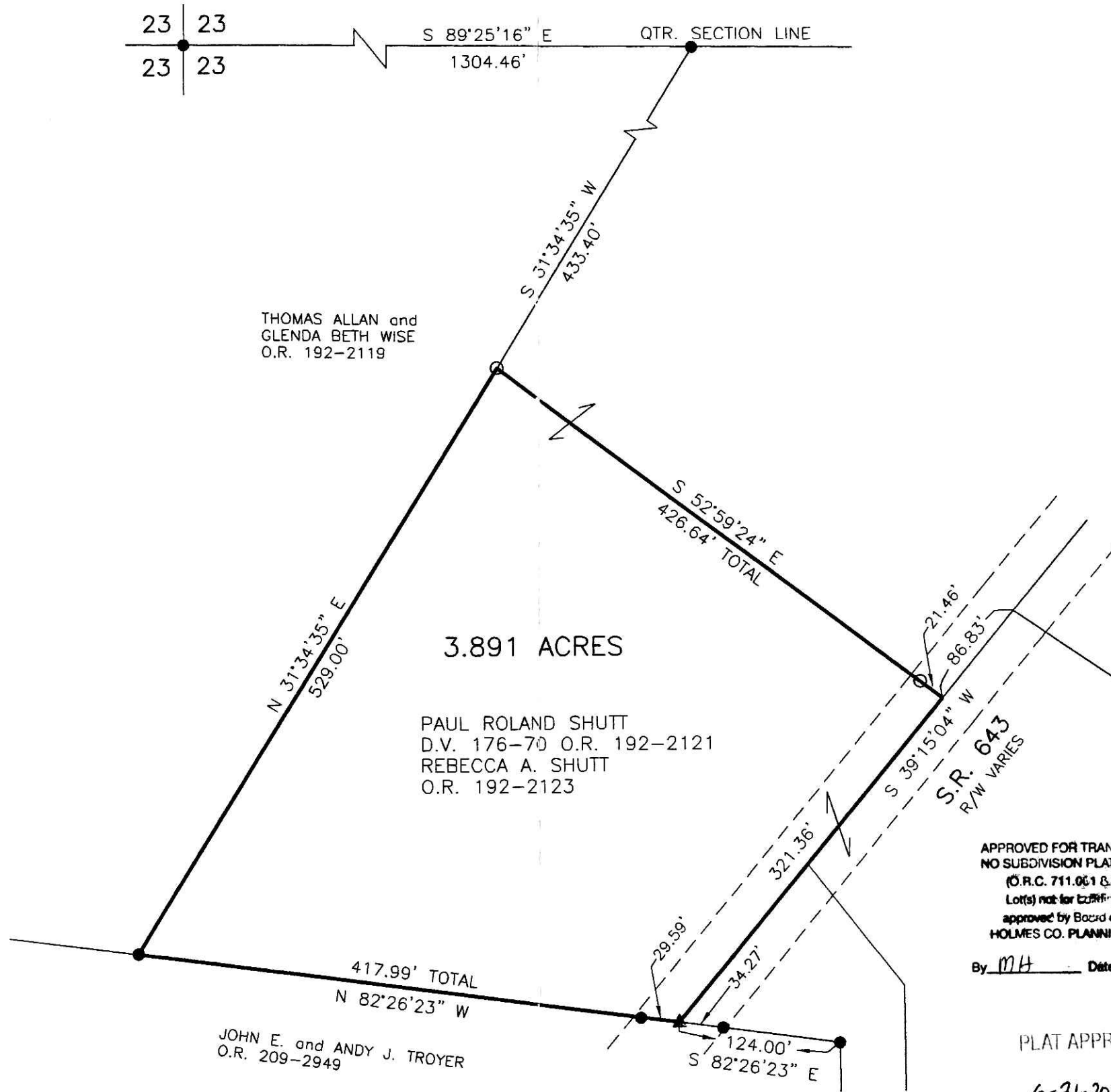

APPROVED FOR TRANSFER ONLY
 NO SUBDIVISION PLAT REQUIRED
 (O.R.C. 711.061 & 711.73)
 Lot(s) not for building purposes
 approved by Board of Health,
 HOLMES CO. PLANNING COMM.

By *MH* Date *7/9/2010*

PLAT APPROVED

6-21-2010

Instrument
 201000067585 OR Book Page
 19 1738

201000067585
 Filed for Record in
 HOLMES COUNTY, OH
 ANITA HALL, COUNTY RECORDER
 08-24-2010 At 02:05 pm.
 SMALL PLAT 40.00
 OR Book 19 Page 1738 - 1738

OR 220p 772

201000067585
 HOLMES CTY
 TITLE
 MILLERSBURG OH

REFERENCES

- O.R. VOL. 209 PAGE 2949
- O.R. VOL. 192 PAGE 2123
- O.R. VOL. 132 PAGE 833
- PLAT VOL. 18 PAGE 481
- PLAT VOL. 19 PAGE 1342
- PLAT VOL. 19 PAGE 845

BEARINGS FROM PLAT VOL. 19 PAGE 845

DONALD C. BAKER SURVEYING
 138 N. CLAY STREET
 MILLERSBURG, OHIO 44654
 PH. 330-674-4788
 FAX 330-674-6027