

VILLAGE OF MILLERSBURG
 PART OF OUTLOT 4
 T-9 N; R-7 W
 HOLMES COUNTY, OHIO

SURVEYED FOR: DAVID WEISS

201000067501
 HEARTLAND
 TITLE
 MILLERSBURG OH

NOTE: 0.016 ACRE PARCEL
 TO GO TO ADJOINER.



201000067501
 Filed for Record in
 HOLMES COUNTY, OH
 ANITA HALL, COUNTY RECORDER
 08-19-2010 At 09:25 am.
 SMALL PLAT 40.00
 OR Book 19 Page 1737 - 1737

OR 220p 336

I CERTIFY THIS SURVEY TO BE CORRECT
 TO THE BEST OF MY KNOWLEDGE.

JAMIE D. DARR P.S. 7755

DATE: JULY 23, 2010

JDD/CJG

FILE NAME: WORK3\S-282-10\ERZ

**Village of Millersburg
 LOT SPLIT APPROVED
 FOR TRANSFER TO ADJOINER ONLY**

By: [Signature]
 On: 8/12/10

PLAT APPROVED

8/12/2010

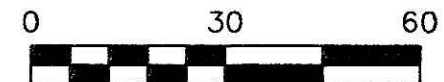
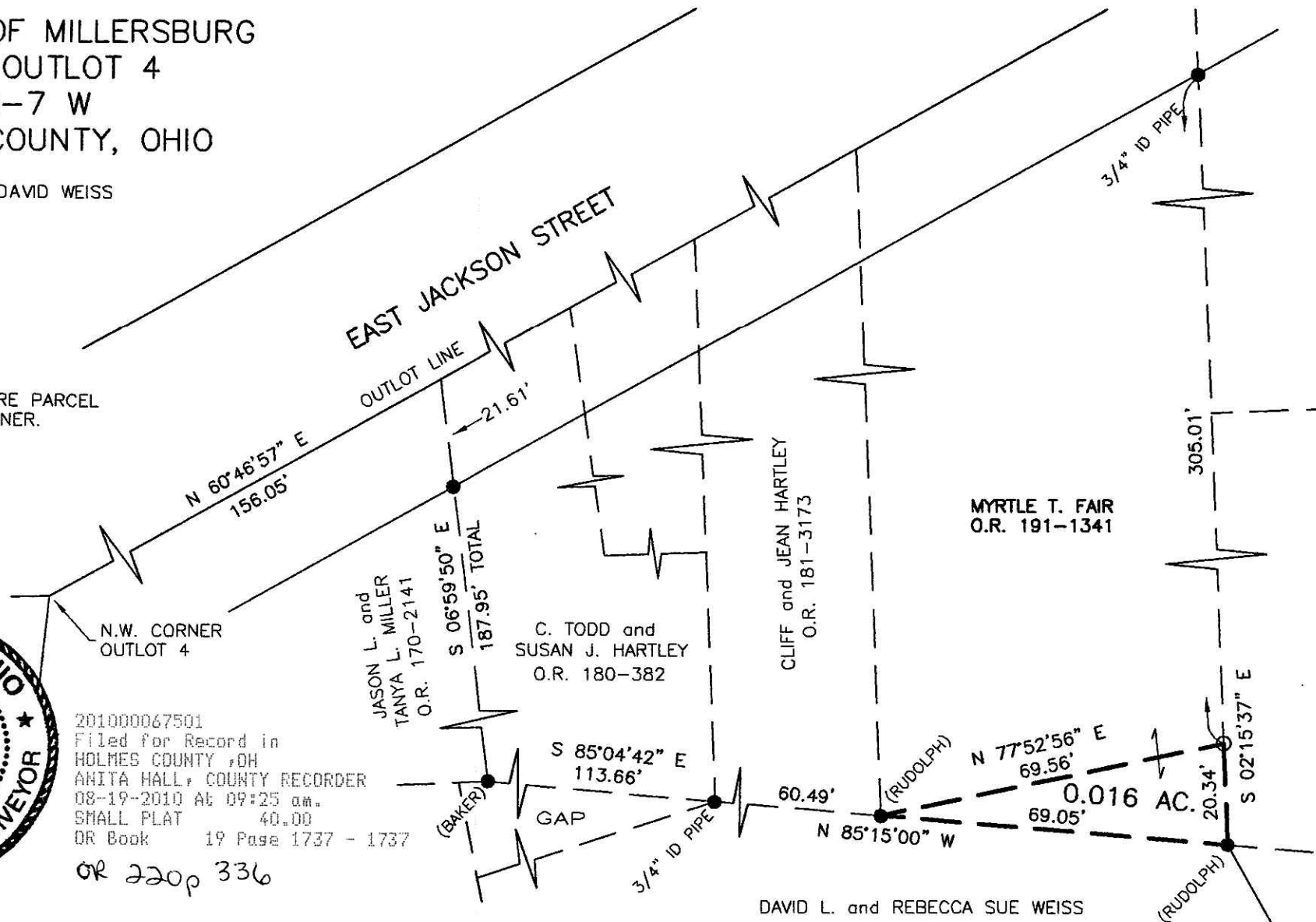

SCALE: 1"=30'

- 5/8" REBAR FOUND UNLESS OTHERWISE NOTED
- 5/8" REBAR SET WITH I.D. CAP I.D. CAP MARKED "BAKER 6938"

REFERENCES

- O.R. VOL. 181 PAGE 3173
- O.R. VOL. 191 PAGES 652 & 1341
- O.R. VOL. 210 PAGE 487
- PLAT VOL. 10 PAGE 564
- PLAT VOL. 18 PAGE 439
- PLAT VOL. 19 PAGES 389 & 794
- BEARINGS FROM PLAT VOL. 10 PAGE 564

DAVID and MARCIA GERBER
 O.R. 210-487

O.R. 134-375



DONALD C. BAKER SURVEYING
 138 N. CLAY STREET
 MILLERSBURG, OHIO 44654
 PH. 330-674-4788
 FAX 330-674-6027