

RETRACEMENT SURVEY OF D.V. 271-765
 PRAIRIE TOWNSHIP
 N.E. QTR. SECTION 10
 T-13 N; R-13 W
 HOLMES COUNTY, OHIO

Instrument 201000066771 DR Book Page 19 1711

SURVEYED FOR: MILLER FAMILY FARM

- REFERENCES
 DEED VOL. 271 PAGE 765
 O.R. VOL. 188 PAGES 1741 & 3066
 O.R. VOL. 199 PAGE 2446
 PLAT VOL. 16 PAGE 49
 PLAT VOL. 17 PAGE 220
 PLAT VOL. 18 PAGE 166
 PLAT VOL. 19 PAGE 691
 BEARINGS FROM PLAT VOL. 16 PAGE 49

3 | 2
 10 | 11
 1/2" ID PIPE
 404.30'
 S 00°55'18" W

S. & S.
 RENTALS, INC.
 D.V. 254-76
 D.V. 262-863

C.K.S. PROPERTIES-HOLMESVILLE, LLC.
 O.R. 188-3066

201000066771
 Filed for Record in
 HOLMES COUNTY, OH
 ANITA HALL, COUNTY RECORDER
 06-22-2010 At 09:23 am.
 SMALL PLAT 40.00
 OR Book 19 Page 1711 - 1711
 CR 218p 3266

201000066771
 MILLER MAST
 & MASON ATTYS
 MILLERSBURG OH

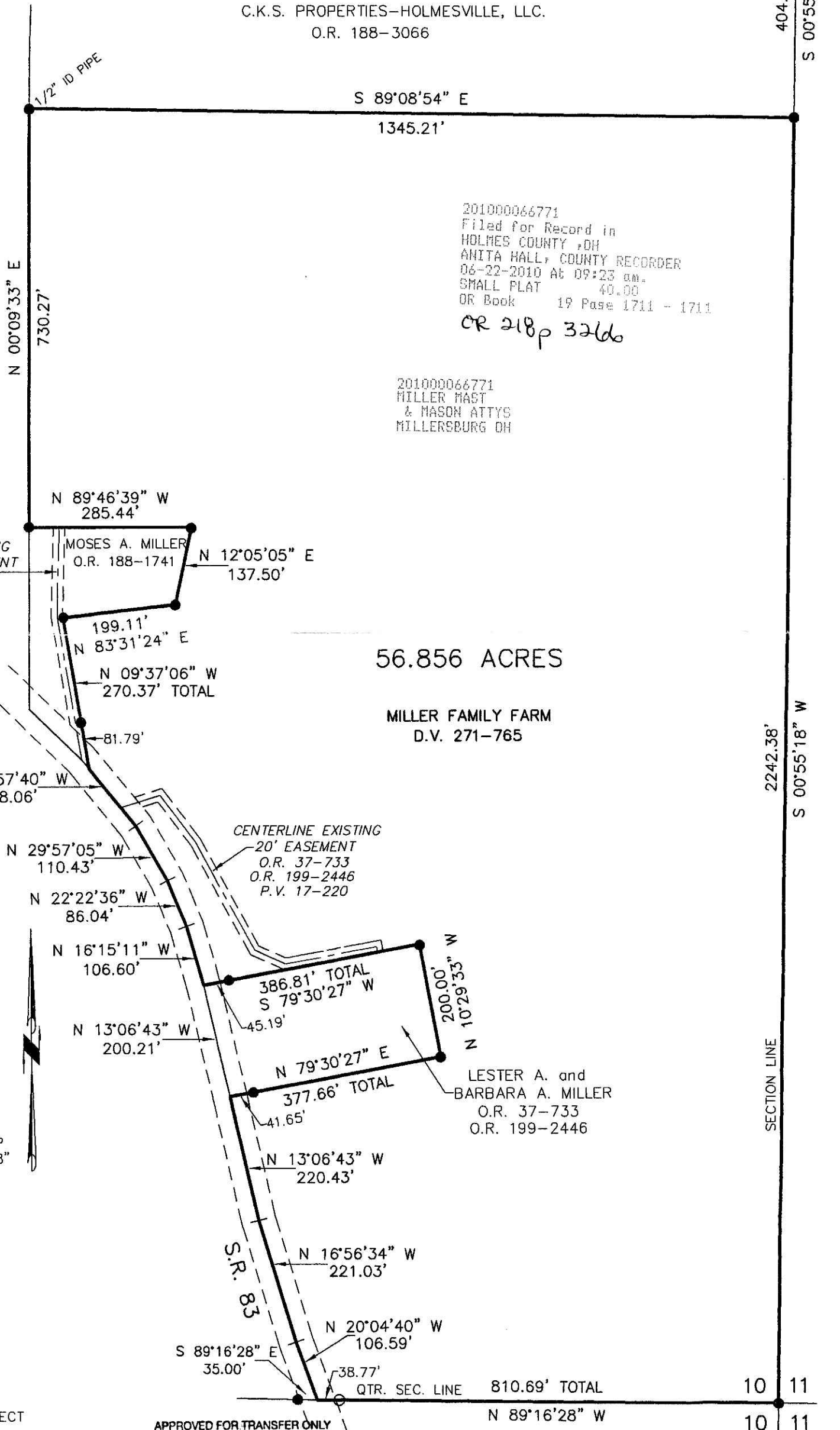

CENTERLINE EXISTING
 20' ACCESS EASEMENT
 O.R. 188-1741
 P.V. 19-691

N 89°46'39" W
 285.44'

N 12°05'05" E
 137.50'

199.11'
 N 83°31'24" E

N 09°37'06" W
 270.37' TOTAL

81.79'

N 39°57'40" W
 128.06'

N 29°57'05" W
 110.43'

N 22°22'36" W
 86.04'

N 16°15'11" W
 106.60'

N 13°06'43" W
 200.21'

CENTERLINE EXISTING
 20' EASEMENT
 O.R. 37-733
 O.R. 199-2446
 P.V. 17-220

386.81' TOTAL
 S 79°30'27" W

45.19'

N 79°30'27" E

377.66' TOTAL

41.65'

N 13°06'43" W
 220.43'

N 16°56'34" W
 221.03'

N 20°04'40" W
 106.59'

38.77'

S 89°16'28" E
 35.00'

LESTER A. and
 BARBARA A. MILLER
 O.R. 37-733
 O.R. 199-2446

QTR. SEC. LINE 810.69' TOTAL
 N 89°16'28" W

2242.38'
 S 00°55'18" W

SECTION LINE

10 | 11
 10 | 11

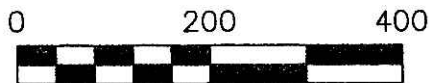

SCALE: 1"=200'

- 5/8" REBAR FOUND UNLESS OTHERWISE NOTED
- 5/8" REBAR SET WITH I.D. CAP I.D. CAP MARKED "BAKER 6938"



I CERTIFY THIS SURVEY TO BE CORRECT TO THE BEST OF MY KNOWLEDGE.

ERIC R. ZAUGG P.S. 8309
 DATE: JUNE 3, 2010
 FDB/KES
 FILE NAME: WORK4\S-232-10\ERZ

APPROVED FOR TRANSFER ONLY
 NO SUBDIVISION PLAT REQUIRED
 (O.R.C. 711.001 & 711.131)
 Lot(s) not for building unless
 approved by Board of Health.
 HOLMES CO. PLANNING COMM.

By JB Date 5-15-10

PLAT APPROVED

6/14/2010