

CLARK TOWNSHIP
S.E. QTR. SECTION 22
T-8 N; R-5 W
HOLMES COUNTY, OHIO

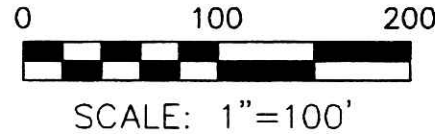

201000066624
Filed for Record in
HOLMES COUNTY, OH
ANITA HALL, COUNTY RECORDER
06-10-2010 At 10:05 am.
SMALL PLAT 40.00
OR Book 19 Page 1707 - 1707
ORV 218 page 2576

SURVEYED FOR: VERNON L. YODER

REFERENCES

O.R. VOL. 94 PAGE 427
O.R. VOL. 141 PAGE 600
O.R. VOL. 193 PAGE 3419

PLAT VOL. 18 PAGES 133 & 228
BEARINGS FROM PLAT VOL. 18 PAGE 228

- 5/8" REBAR FOUND
UNLESS OTHERWISE NOTED
- 5/8" REBAR SET WITH I.D. CAP
I.D. CAP MARKED "BAKER 6938"

APPROVED FOR TRANSFER ONLY
SUBDIVISION PLAT REQUIRED
R.O.P.C. 711.001 & 711.131
Lots not for building unless
approved by Board of Health.
HOLMES CO. PLANNING COMM.

UB Date **6-3-10**



I CERTIFY THIS SURVEY TO BE CORRECT
TO THE BEST OF MY KNOWLEDGE.

JAMIE D. DARR P.S. 7755
DATE: MAY 24, 2010
JDD/KES
FILE NAME: WORK3\S-219-10\ERZ

QTR. SEC. LINE

(SMITH) S 46°53'43" E 584.42'

VERNON L. and LENA M. YODER
O.R. 141-600

ROBERT J. and
DOROTHY HERSHBERGER
O.R. 94-427

S 79°15'11" E 231.30'
N 46°53'43" W 209.99'
0.298 ACRES
TO GO TO ADJOINER

(SMITH) S 36°22'37" W 124.65'

N 36°10'05" E 82.26'
120.90'

JOSEPH O. and RUTH R. HERSHBERGER
O.R. 193-3419

S 84°28'28" E 336.27' TOTAL
0.744 ACRES
TO GO TO ADJOINER
390.73' TOTAL
(511.55' REC.)

S 89°31'42" E 20.51'

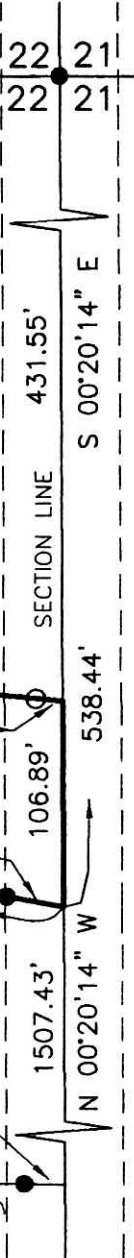

T.R. 178
60' R/W

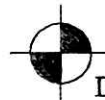

DONALD C. BAKER SURVEYING
138 N. CLAY STREET
MILLERSBURG, OHIO 44654
PH. 330-674-4788
FAX 330-674-6027

Additional approval for this and any adjacent properties
must be requested and granted prior to any future
transfers by deed. Recording of this document does
not waive the requirements of local Health District,
Subdivision Regulations or other governing authorities
which may be in effect at the time of any future deed
transfer.

PLAT APPROVED

5/28/2010