

THIS SURVEY PERFORMED UNDER THE SUPERVISION OF
 RICHARD P. MATHIAS, PROFESSIONAL SURVEYOR No. 7798
 IN OHIO, 2006

Instrument 201000066384 OR Book Page 19 1699

Richard P. Mathias
 RICHARD P. MATHIAS, PROFESSIONAL SURVEYOR No. 7798
 DATE 1-25-10

- LRS = 3/4" X 30" REBARS
- W/2" ALUMINUM CAPS
- STAMPED "ODOT R/W-DISTRICT II"
- ⊕ = STONE FOUND
- ⊙ = IRON PIPE FOUND

PLAT PREPARED FROM AN ACTUAL FIELD SURVEY BY
 LOCKWOOD, LANIER, MATHIAS & NOLAND, INC., UNDER
 THE SUPERVISION OF RICHARD P. MATHIAS, P.S.#7798, 2006.

NOTE: SEE RIGHT OF WAY MAP ON
 FILE AT THE OHIO DEPARTMENT OF
 TRANSPORTATION DISTRICT II
 HOL-62-27.42

ALL AREAS IN ACRES

4-WD	01-00637.000
GROSS TAKE	0.740
-P.R.O.	0.178
NET TAKE	0.562

NOTE: P.R.O. = "PRESENT ROADWAY OCCUPIED"

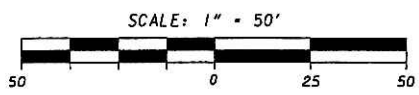

BEARINGS ARE BASED ON
 OHIO STATE PLANE COORDINATES
 NORTH ZONE NAD83(95) AS
 ESTABLISHED BY ODOT, DISTRICT II

GARY L. & DIANE
 RABER MELLOR
 01-00573.000
 D.V. 209, PG. 463
 D.V. 217, PG. 302
 D.V. 217, PG. 305

STEWART P. &
 SHIRLEY SOMMERS
 01-00635.000
 D.V. 237, PG. 701

STEWART P. &
 SHIRLEY SOMMERS
 01-00634.001
 D.V. 237, PG. 701

GARY L. & DIANE RABER MELLOR
 D.V. 01-00572.000
 D.V. 209, PG. 463
 D.V. 217, PG. 302
 D.V. 217, PG. 305

JOHANNES E. &
 DONNA MARIE SCHLABACH
 01-00637.000
 D.V. 267, PG. 816
 D.V. 261, PG. 75

IVAN J. & ANNIE J. MILLER
 01-00416.001
 O.R. 44, PG. 526

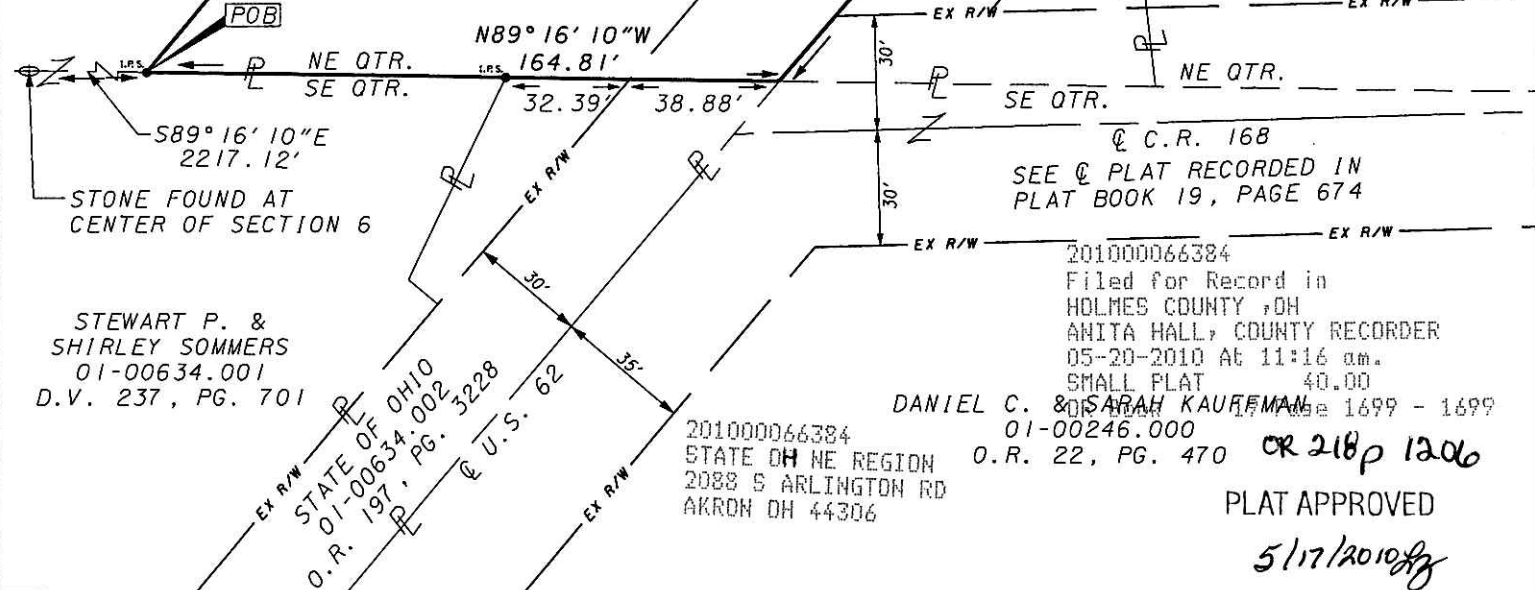

SEE & PLAT RECORDED IN
 PLAT BOOK 19, PAGE 674

201000066384
 Filed for Record in
 HOLMES COUNTY, OH
 ANITA HALL, COUNTY RECORDER
 05-20-2010 At 11:16 am.
 SMALL PLAT 40.00
 DANIEL C. & SARAH KAUFFMAN
 01-00246.000
 O.R. 22, PG. 470

PLAT APPROVED
5/17/2010

HOL-62-27.42
4-WD
 SURVEY PLAT
 SECTION 6, TWP 9, RANGE 5
 BERLIN TOWNSHIP, HOLMES COUNTY, OHIO
 APRIL, 2006
 REVISED DECEMBER, 2009

PLANS PREPARED FOR:
 O.D.O.T.
 DISTRICT II
 2201 REISER AVENUE
 NEW PHILADELPHIA, OH 44663
 330-339-6633

**Lockwood, Lanier,
 Mathias & Noland, Inc.**
 Civil Engineers / Land Surveyors
 2475 Sugar Grove Rd. SE
 Lancaster, Ohio 43130
 (740) 687-5342 - Fax (740) 687-0086

This work product was prepared to meet the specific expressed needs of our client and is not to be copied or relied upon by any person who is not in privity of contract with our company, nor is it to be used for any other purpose than that for which it was expressly provided. Copyright © 2006 by Lockwood, Lanier, Mathias & Noland, Inc. All rights reserved.

SHEET
 1 OF 1