

BERLIN TOWNSHIP
 4TH. QTR., LOT 6
 T-9 N; R-6 W
 HOLMES COUNTY, OHIO

SURVEYED FOR: MATT MAXWELL

REFERENCES

DEED VOL. 160 PAGE 195
 DEED VOL. 235 PAGE 400
 DEED VOL. 265 PAGE 172
 O.R. VOL. 17 PAGE 499
 O.R. VOL. 211 PAGE 1466

PLAT VOL. 2 PAGE 449
 PLAT VOL. 4 PAGE 116
 PLAT VOL. 6 PAGE 162
 PLAT VOL. 10 PAGE 619
 PLAT VOL. 18 PAGE 351
 PLAT VOL. 19 PAGES 1105 & 1466

BEARINGS FROM PLAT VOL. 18 PAGE 351

Instrument 201000066028 OR Book Page 19 1683

201000066028
 Filed for Record in
 HOLMES COUNTY, OH
 ANITA HALL, COUNTY RECORDER
 04-27-2010 At 03:51 pm.
 SMALL PLAT 40.00
 OR Book 19 Page 1683 - 1687
 Dr v 217 page 3074

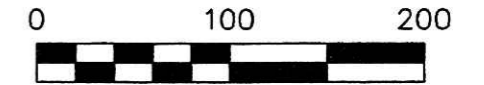
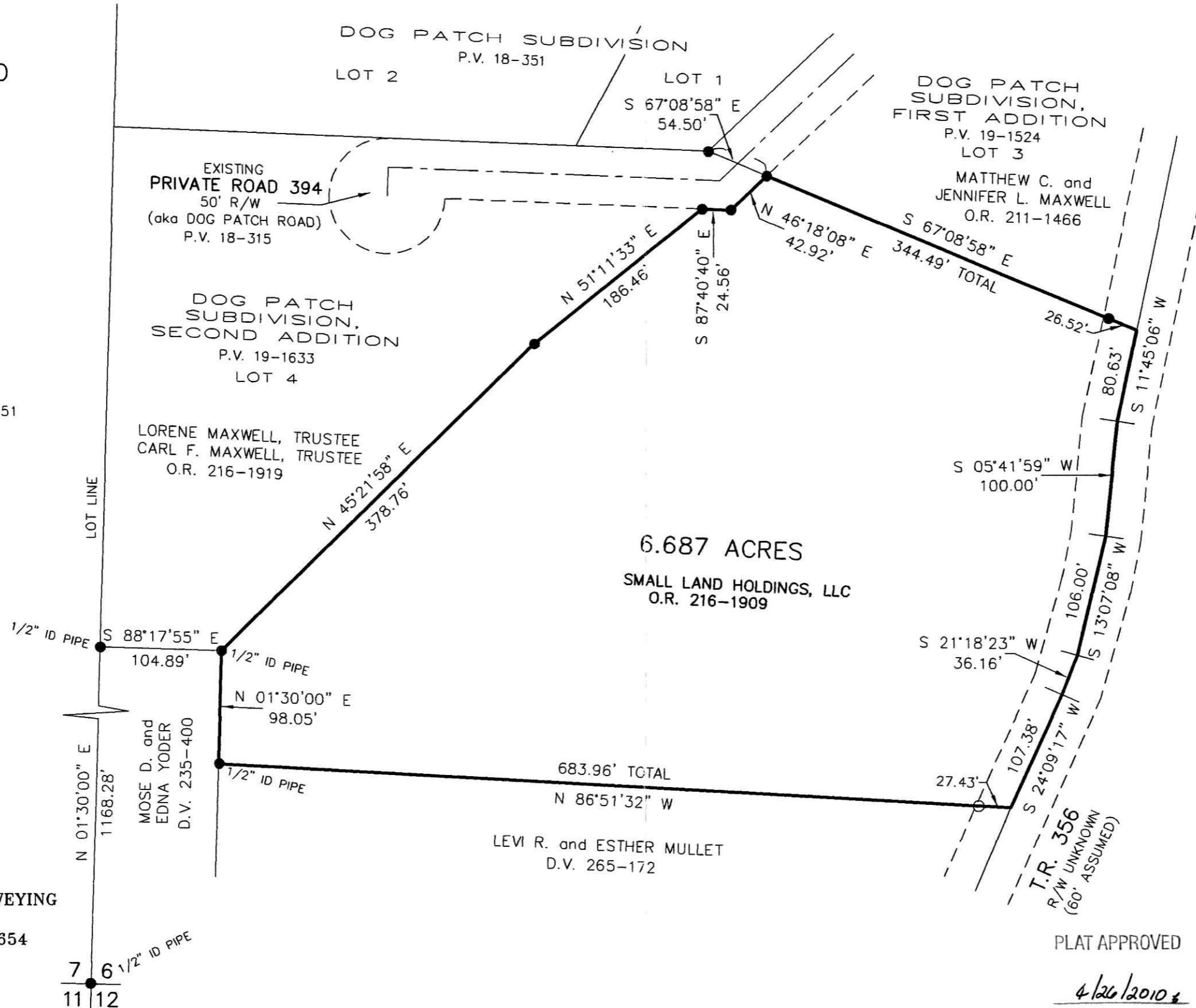

SCALE: 1"=100'

- 5/8" REBAR FOUND UNLESS OTHERWISE NOTED
- 5/8" REBAR SET WITH I.D. CAP I.D. CAP MARKED "BAKER 6938"

201000066028
 CRITCHFIELD...
 & JOHNSTON ATTYS
 MILLERSBURG OH



I CERTIFY THIS SURVEY TO BE CORRECT TO THE BEST OF MY KNOWLEDGE.

Donald C. Baker

DONALD C. BAKER P.S. 6938

DATE: APRIL 2, 2010

KES\ACB

FILE NAME: WORK4\S-205-09\ERZ

PLAT APPROVED

4/26/2010



DONALD C. BAKER SURVEYING
 138 N. CLAY STREET
 MILLERSBURG, OHIO 44654
 PH. 330-674-4788
 FAX 330-674-6027