

JEFFERSON TOWNSHIP, QTR. 1  
 N.E. QTR. SECTION 10  
 T-8 N; R-10 W  
 KNOX COUNTY, OHIO

REFERENCES  
 DEED VOL. 483 PAGE 843  
 DEED VOL. 511 PAGE 444  
 JEFFERSON TWP., QTR. 1, FILE #35

201000065932  
 CRITCHFIELD CRITCHFIELD & JOHNSTON  
 MILLERSBURG OH 44654

RICHLAND TOWNSHIP  
 N.W. QTR. SECTION 6  
 T-8 N; R-9 W  
 HOLMES COUNTY, OHIO

REFERENCES  
 Instrument 201000065932 OR  
 DEED VOL. 220 PAGE 969  
 O.R. VOL. 43 PAGE 314  
 PLAT VOL. 17 PAGES 294 & 324  
 SURVEY RECORD 1 PAGE 83  
 SURVEY RECORD 2 PAGE 414  
 BEARINGS FROM PLAT VOL. 17 PAGE 294

201000065932  
 Filed for Record in  
 HOLMES COUNTY, OH  
 ANITA HALL, COUNTY RECORDER  
 04-16-2010 At 03:35 pm.  
 SMALL PLAT 40.00  
 OR Book 19 Page 1678 - 1678  
 ORV Q17 page 2502-2505

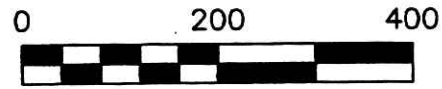
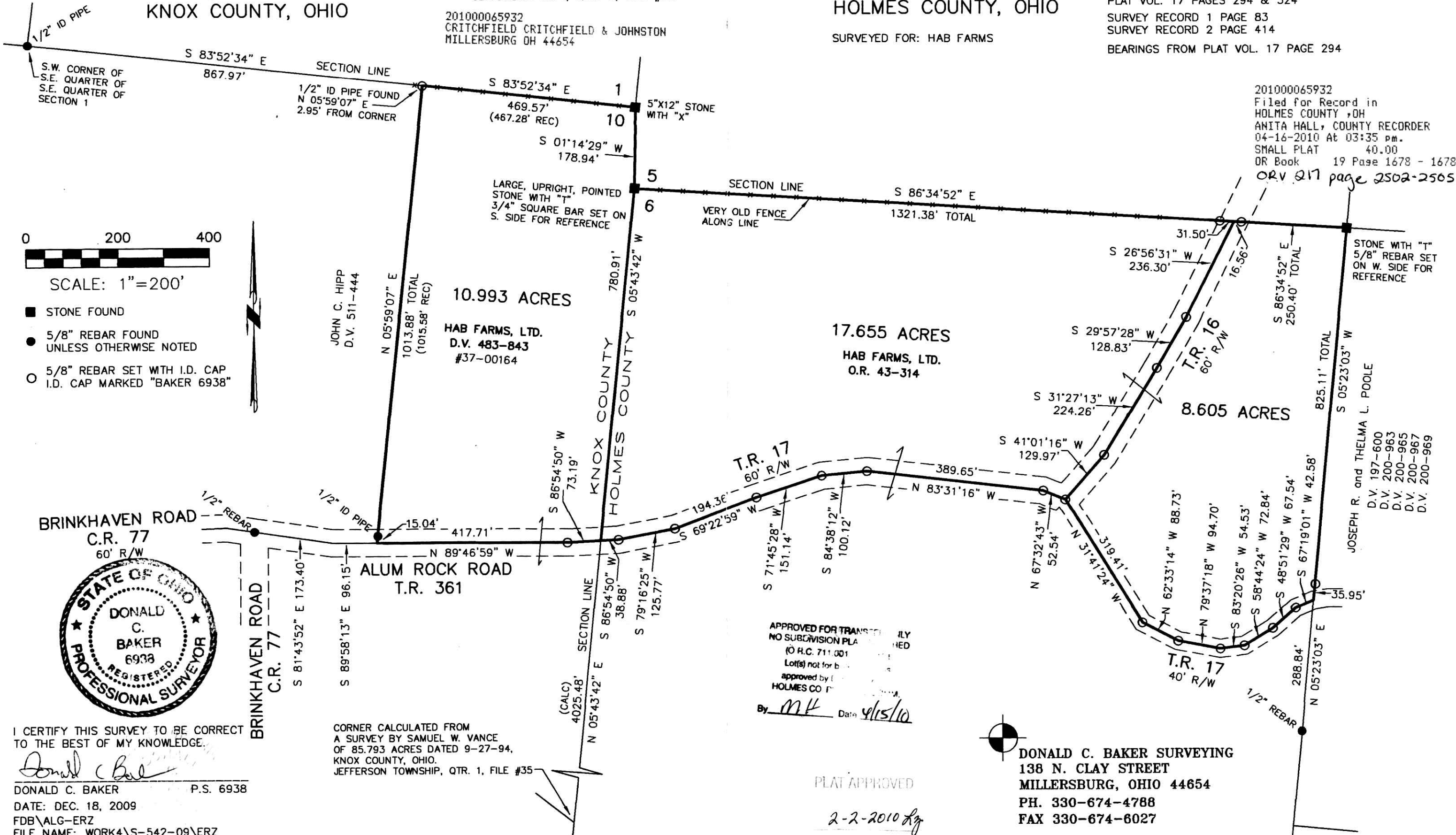

SCALE: 1"=200'

- STONE FOUND
- 5/8" REBAR FOUND UNLESS OTHERWISE NOTED
- 5/8" REBAR SET WITH I.D. CAP I.D. CAP MARKED "BAKER 6938"

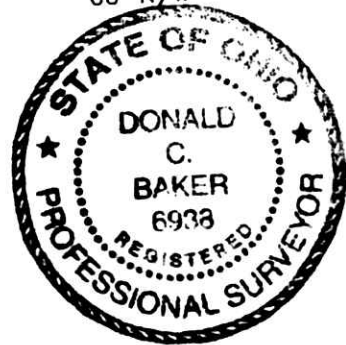

I CERTIFY THIS SURVEY TO BE CORRECT TO THE BEST OF MY KNOWLEDGE.

*Donald C. Baker*  
 DONALD C. BAKER P.S. 6938  
 DATE: DEC. 18, 2009  
 FDB\ALG-ERZ  
 FILE NAME: WORK4\S-542-09\ERZ

CORNER CALCULATED FROM  
 A SURVEY BY SAMUEL W. VANCE  
 OF 85.793 ACRES DATED 9-27-94,  
 KNOX COUNTY, OHIO.  
 JEFFERSON TOWNSHIP, QTR. 1, FILE #35

APPROVED FOR TRANSMISSION  
 NO SUBDIVISION PLAT REQUIRED  
 (O.H.C. 711.001)  
 Lot(s) not for b...  
 approved by  
 HOLMES CO. F...  
 By *MK* Date *4/15/10*

PLAT APPROVED

*2-2-2010*



DONALD C. BAKER SURVEYING  
 138 N. CLAY STREET  
 MILLERSBURG, OHIO 44654  
 PH. 330-674-4788  
 FAX 330-674-6027