

LOCATION MAP

VILLAS AT FIRE RIDGE ALLOTMENT

SITUATED IN THE N.E. QTR. SEC. 19 &
N.W. QTR. SEC. 20, T-9N ; R-7W, HARDY
TOWNSHIP, VILLAGE OF MILLERSBURG,
HOLMES COUNTY, OHIO

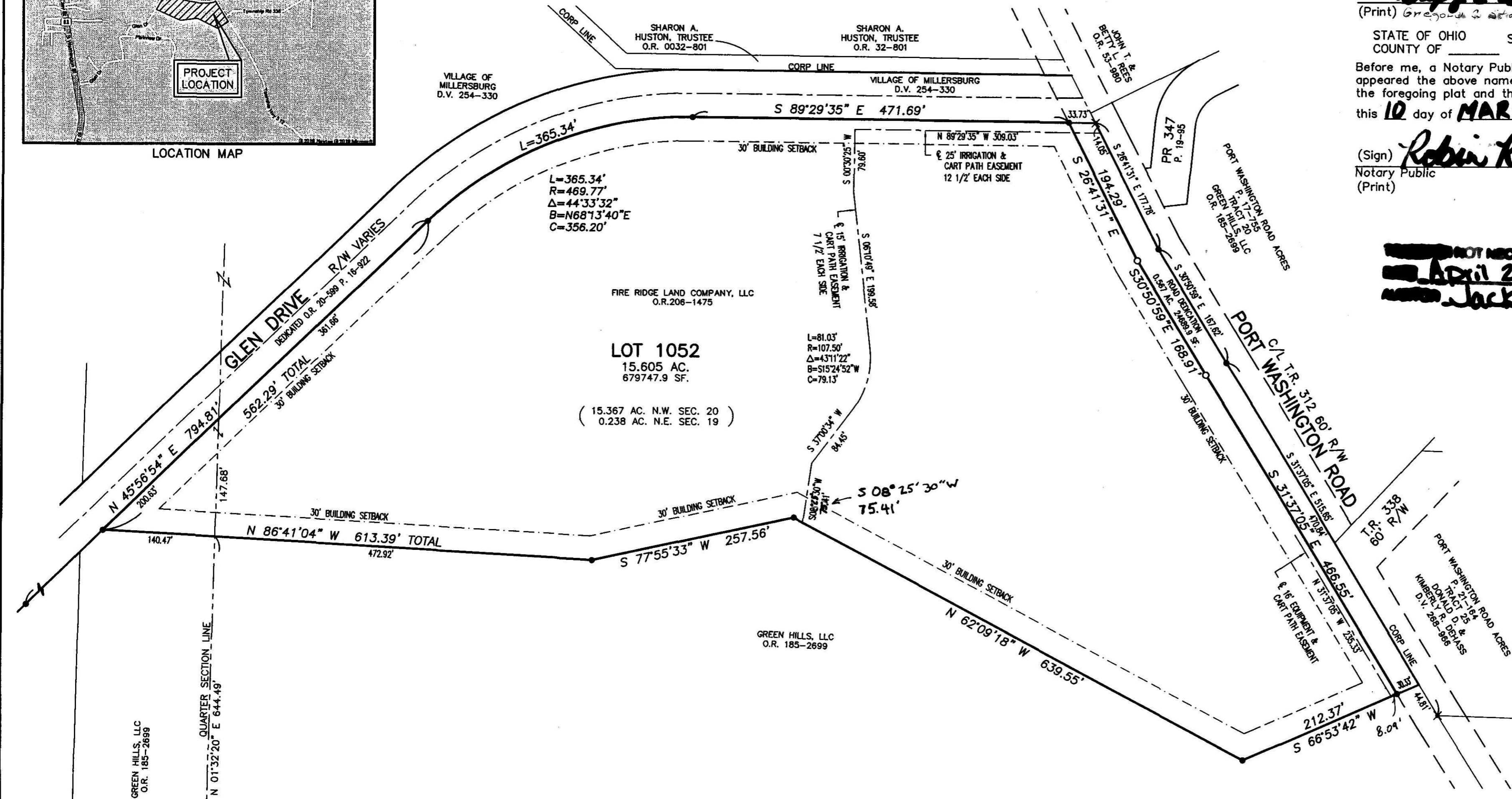

NOTE: SIGN ONLY IN **BLACK INK**. PRINT NAME BELOW ALL SIGNATURES.

Know all men by these presents that We the undersigned Owners of the land shown on this plat have caused the same to be surveyed and platted as shown and do hereby dedicated to public use the streets and easements as shown hereon. We acknowledge the same to be our own free act and deed.

Witness our hands this 10 day of MARCH, 2010
OWNERS: Fire Ridge Land Company, LLC

(Sign) Gregory C. Starr (Sign) Rooney J. Starr
(Print) Gregory C. Starr (Print) ROONEY J. STARR

STATE OF OHIO SS:
COUNTY OF _____

Before me, a Notary Public, in and for said county and state, personally appeared the above named Owners, who acknowledged that they did sign the foregoing plat and that the same was their own free act and deed. this 10 day of MARCH, 2010.

(Sign) Robin Roach My Commission Expires November 20, 2010
Notary Public (Print) Robin Roach

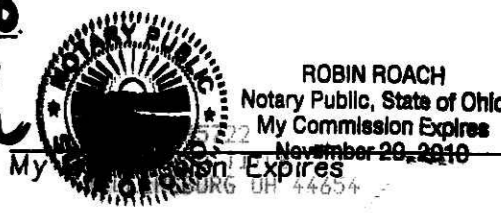

201000065722
HEARTLAND TITLE
MILLERSBURG OH 446

~~NOT NECESSARY~~
~~April 2, 2010~~
~~Jackie Meeker Jr~~

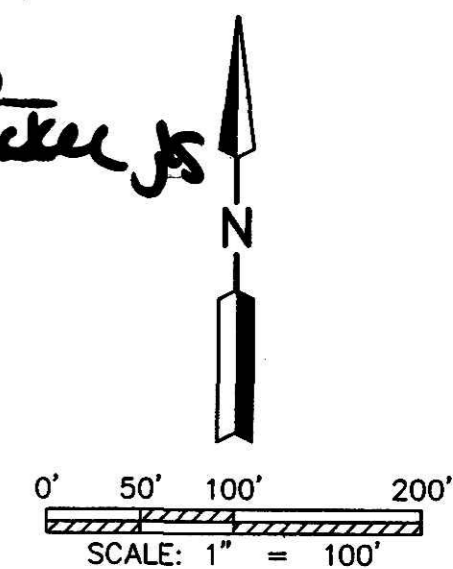

REFERENCE SURVEY
Survey of a 16.172 AC. parcel by Jim Shamp of Heartland Surveying, Inc.

201000065722
Filed for Record in
HOLMES COUNTY, OH
ANITA HALL, COUNTY RECORDER
04-02-2010 AT 11:17 am.
PLAT MED
OR Book 19 Page 1665

- ✗ SPIKE FOUND
- 5/8" REBAR W/ I.D. CAP FOUND 'SHAMP'
- ✗ MONUMENT SPIKE SET
- 5/8" REBAR SET WITH I.D. CAP MARKED SJL INC

Certificate of Approval for Recording:
I hereby certify the the subdivision shown hereon complies with the subdivision regulations of the Village of Millersburg, Ohio, and that this plat is approved for recording in the office of the County Recorder.

this 5 day of MARCH, 2010
Anthony
Millersburg Planning Commission

Certificate of Acceptance of Dedication:
The subdivision as shown on this plat and easements as noted in graphic symbols were accepted for dedication by the council of the Village of Millersburg, Ohio by Ordinance N/A.

this ____ day of _____, 20____
Clerk of Village of Millersburg

Approved by the Village of Millersburg, Ohio
this ____ day of _____, 20____
President of Council

AREA IN LOT 15.591 AC.
AREA IN ROAD WAY 0.567 AC.
TOTAL AREA IN ALLOTMENT 16.172 AC.

NOTE: Maintenance of the existing drainage system outside the dedicated road right-of-way shall be the responsibility of the benefitted owners & shall not be disturbed or altered without prior approval of the Holmes County Engineering Department.

Distances shown hereon are expressed in feet and decimal parts thereof, bearings are to an assumed meridian and are used to express angles only, iron pins or monuments were found or set as indicated hereon. All of which I believe to be correct to the best of my knowledge.

By: Mark E. Purdy 3-8-10
Mark E. Purdy, P.S. #7307 Date



SHAFFER, JOHNSTON, LICHTENWALTER & ASSOCIATES, INC.
Consulting Engineers & Surveyors
3477 Commerce Parkway, Suite C
Wooster, Ohio 44691
TEL (330) 345-6377 FAX (330) 345-6725 EMAIL sjl@sjl-inc.com

DRAWN C. Folt	CHECKED	SCALE 1" = 100'	DATE 03/08/10
DWG NO: EW-2332B-PLAT		JOB NO: EW-2332B SHEET 1 OF 1	