

HEARTLAND SURVEYING, INC

Jim Shamp

5210 T.R. 257 MILLERSBURG, OH 44654
 PH: 330-674-4698 FAX: 330-674-0897

201000065485
 Filed for Record in
 HOLMES COUNTY, OH
 ANITA HALL, COUNTY RECORDER
 03-16-2010 At 02:31 pm.
 SMALL PLAT 40.00
 OR Book 19 Page 1658 - 1659
RECORDER'S USE ONLY

OR 217 p 310

SURVEY JOHN & SHIRLEY MENEZ		STATE OHIO	
COUNTY HOLMES	TWP. SALT CREEK	RNG. 6 W	TWP. 10 N
4TH QUARTER LOT 17		JOB NO. 010820.CRD 010820A.PL1	

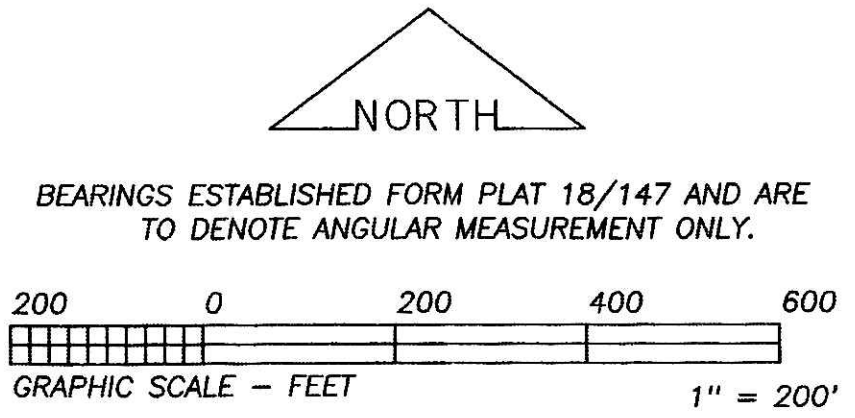

BEARINGS ESTABLISHED FORM PLAT 18/147 AND ARE TO DENOTE ANGULAR MEASUREMENT ONLY.

201000065485
 VICTOR WEAVER
 MILLERSBURG OH

CALL TABLE

COURSE	BEARING	DISTANCE
A	N 87°14'51"W	123.18' TOTAL
B	S 60°59'37"W	237.82'
C	S 84°25'20"W	207.85'
D	N 45°19'59"W	132.61'
E	S 10°51'42"E	26.29'
F	S 11°57'16"W	237.67'
G	N 79°36'00"W	173.85'
H	N 06°35'01"E	329.32'
I	S 78°21'07"E	168.27'
J	S 10°51'42"E	67.43'

OWNER'S TABLE

PARCEL NO.	OWNER & REFERENCE
1	JOHN & SHIRLEY MENEZ SUBDIVISION P. 2/240
(LOT 1)	VICTOR H. & TAMARA A. WEAVER O.R. 181/712
2	JUDSON T. MENEZ D.V. 261/555

JOHN M. & SHIRLEY A. MENEZ
 O.R. 95/820

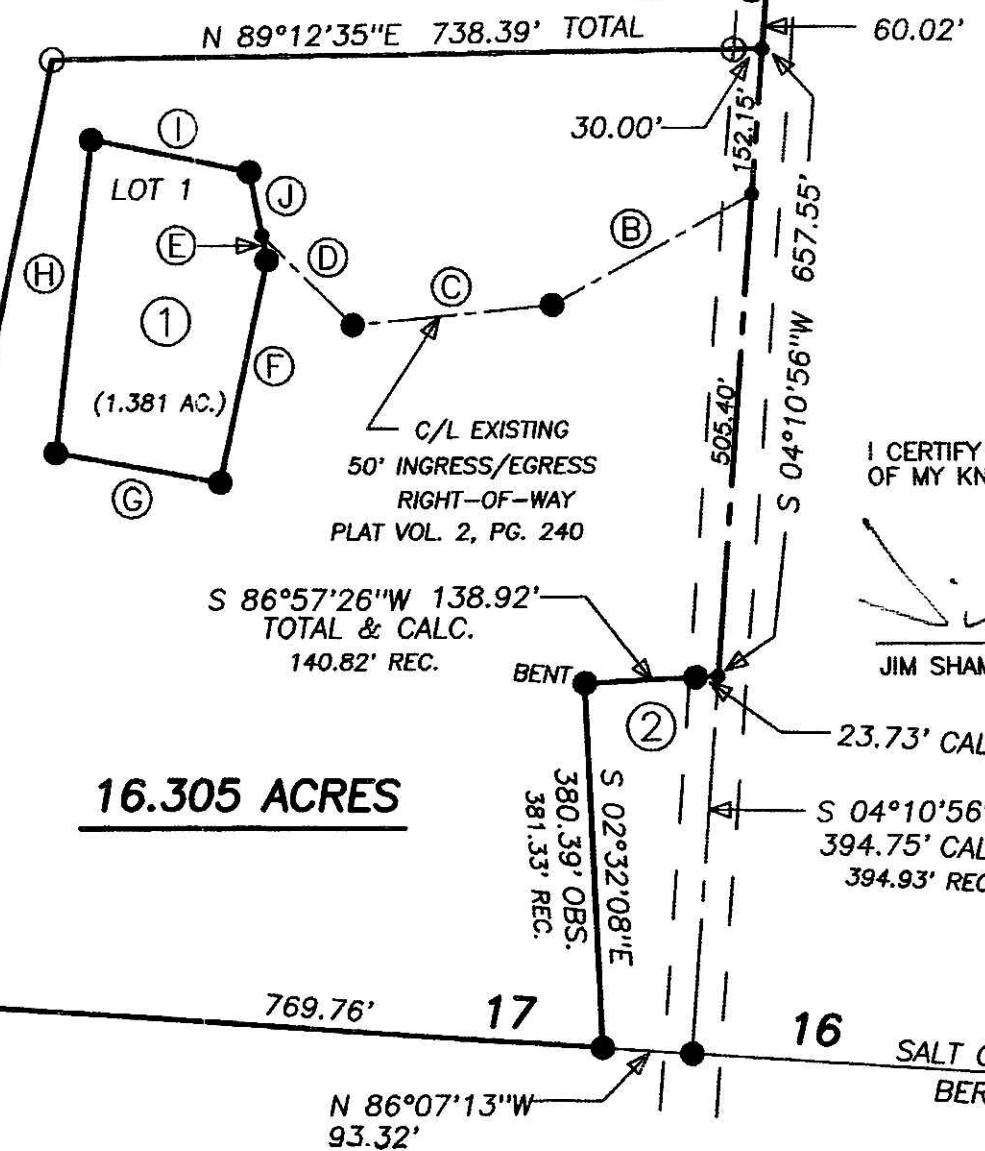

- LEGEND:
- = STONE FD.
 - = 5/8" RE-BAR FD. UNLESS NOTED
 - = POINT-OF-DEPARTURE
 - = 5/8" X 30" RE-BAR W/PLASTIC I.D. CAP SET
 - ⊗ = R/R SPIKE SET
 - △ = R/R SPIKE FD.

PLAT APPROVED

12/19/2006

REFERENCE DOCUMENTS:
 TAX MAPS
 DEEDS AS SHOWN
 SURVEY PLATS: 18/147

I CERTIFY THIS PLAT & SURVEY TO BE CORRECT TO THE BEST OF MY KNOWLEDGE:

Jim Shamp
 JIM SHAMP, REG. SUR. NO. S-6088 DATE November 2, 2006

