

RICHLAND TOWNSHIP  
S.W. QTR. SECTION 7  
N.W. QTR. SECTION 14  
T-8 N; R-8 W  
HOLMES COUNTY, OHIO

SURVEYED FOR: HERB MACKEY

REFERENCES

DEED VOL. 199 PAGE 61 UNRECORDED SURVEYS BY JAMES V. GUTE  
DEED VOL. 200 PAGE 626 OF 2.905 ACRES IN SECTION 14 DATED 11-1978  
DEED VOL. 230 PAGE 659 AND OF 1.105 ACRES IN SECTION 7  
DEED VOL. 249 PAGE 361 DATED 5-1978.  
O.R. VOL. 64 PAGE 279 SURVEY REC. 2 PAGES 68 & 306  
O.R. VOL. 186 PAGE 2747 SURVEY REC. 5 PAGE 157  
PLAT VOL. 2 PAGE 479  
PLAT VOL. 6 PAGE 114  
PLAT VOL. 8 PAGE 34  
PLAT VOL. 17 PAGE 764  
PLAT VOL. 18 PAGE 580  
BEARINGS FROM PLAT VOL. 2 PAGE 479

20100065445  
Filed for Record in  
HOLMES COUNTY, OH  
ANITA HALL, COUNTY RECORDER  
03-15-2010 At 12:30 pm.  
PLAT MED 43.20  
DR Book 19 Page 1656 - 1657  
CR 217 p 128

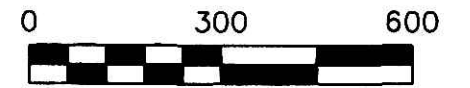

SCALE: 1" = 300'

- STONE FOUND
- ▲ R.R. SPIKE FOUND
- 5/8" REBAR FOUND UNLESS OTHERWISE NOTED
- 5/8" REBAR SET WITH I.D. CAP I.D. CAP MARKED "BAKER 6938"

20100065445  
PAUL A  
MILLER LAW  
MILLERSBURG OH

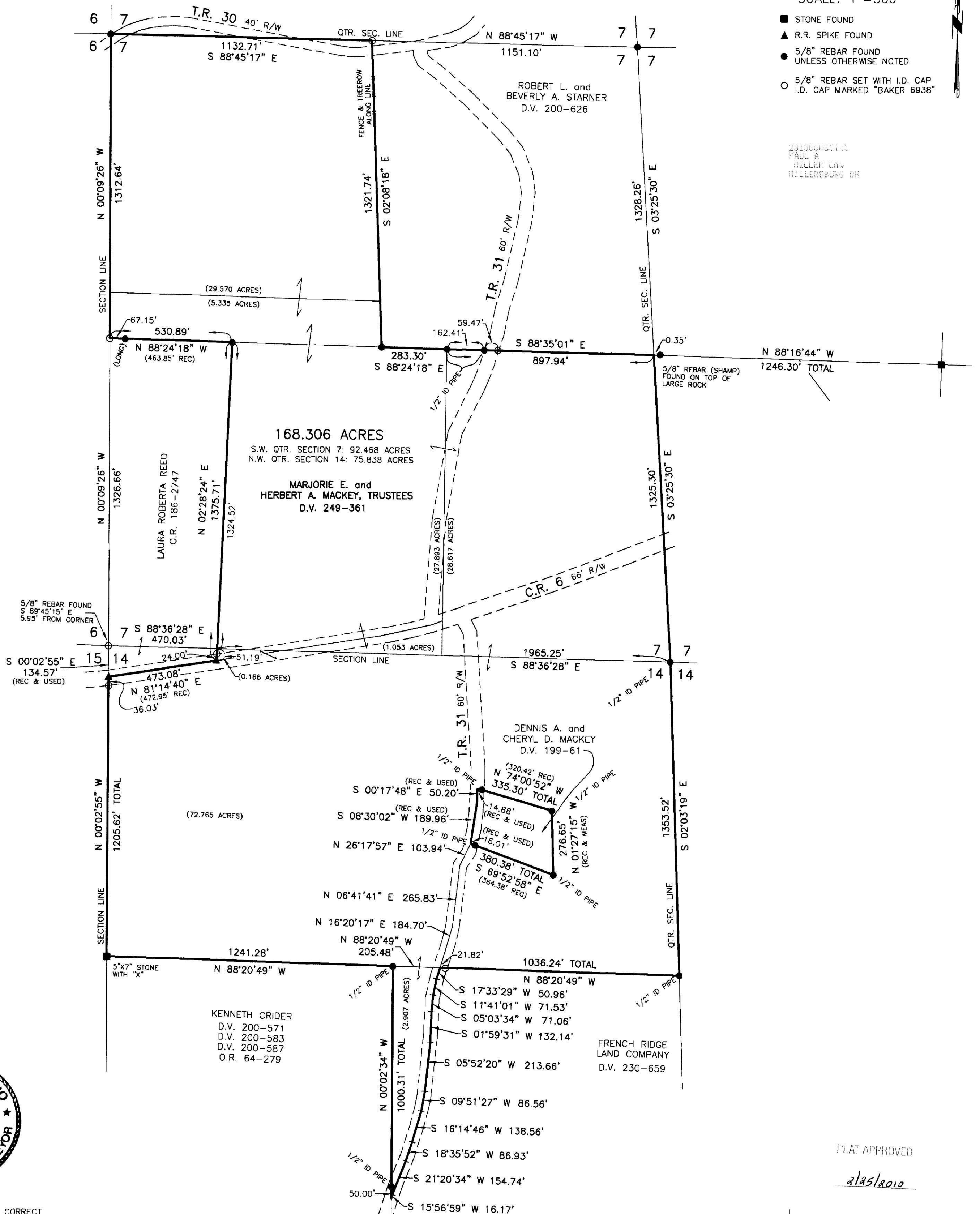

I CERTIFY THIS SURVEY TO BE CORRECT TO THE BEST OF MY KNOWLEDGE.

Donald C. Baker P.S. 6938  
DATE: JAN. 22, 2010  
FDB\KES-ALG  
FILE NAME: WORK3\S-8-10\ERZ

PLAT APPROVED

2/15/2010

DONALD C. BAKER SURVEYING  
138 N. CLAY STREET  
MILLERSBURG, OHIO 44654  
PH. 330-674-4788  
FAX 330-674-6027