

RETRACEMENT SURVEY OF D.V. 278-292

KILLBUCK TOWNSHIP
 S.W. QTR. SECTION 10
 T-8 N; R-8 W
 HOLMES COUNTY, OHIO

Instrument 201000064799 OR Book Page 19 1629

SURVEYED FOR: CATHY CLINE

REFERENCES

DEED VOL. 209 PAGE 853
 DEED VOL. 276 PAGE 154
 DEED VOL. 278 PAGE 292

O.R. VOL. 173 PAGE 2838

PLAT VOL. 2 PAGE 113
 PLAT VOL. 3 PAGES 23, 63 & 66
 PLAT VOL. 19 PAGES 125 & 1579

UNRECORDED SURVEY BY DONALD C. BAKER
 OF THE HELEN TAYLOR FARM DATED 11-21-07.

BEARINGS FROM PLAT VOL. 19 PAGE 1579

201000064799
 Filed for Record in
 HOLMES COUNTY OH
 ANITA HALL
 01-20-2010 At 02:08 pm.
 SMALL PLAT 40.00
 OR Book 19 Page 1629 - 1629
 GRV 216 page 320

0 100 200



SCALE: 1"=100'

- ▲ R.R. SPIKE FOUND
- 5/8" REBAR FOUND
- UNLESS OTHERWISE NOTED

(R&M) RECORD & MEASURED

201000064799
 SAM STEINEL ATTORNEY
 MILLERSBURG OH 44654

HELEN L. TAYLOR
 D.V. 256-193
 D.V. 273-424

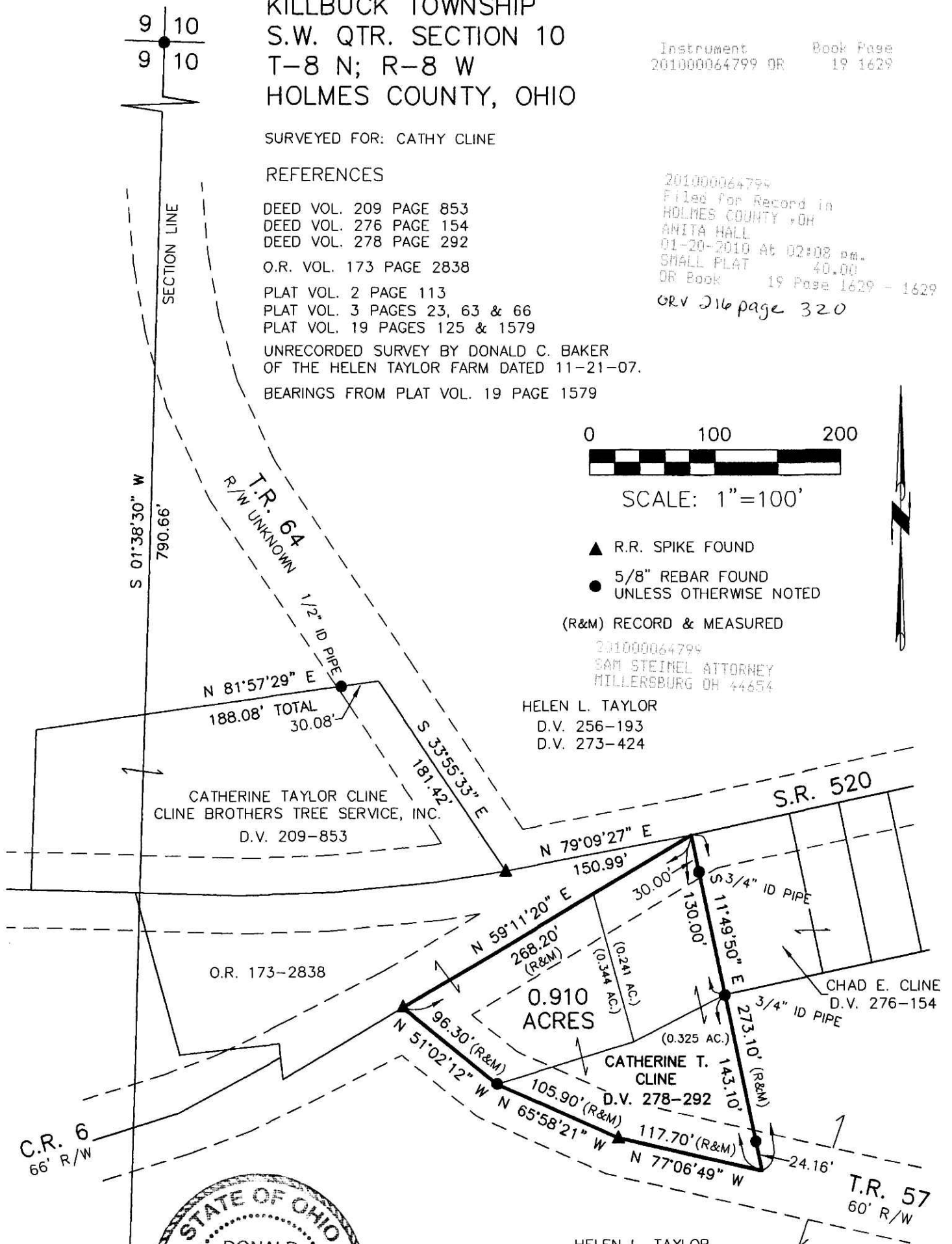

HELEN L. TAYLOR
 D.V. 256-193
 D.V. 273-424

I CERTIFY THIS SURVEY TO BE CORRECT
 TO THE BEST OF MY KNOWLEDGE.

Donald C. Baker

DONALD C. BAKER P.S. 6938

DATE: DEC. 17, 2009

FDB/KES

FILE NAME: WORK4\S-598-09\ERZ

PLAT APPROVED

12/30/2009



DONALD C. BAKER SURVEYING
 138 N. CLAY STREET
 MILLERSBURG, OHIO 44654
 PH. 330-674-4788
 FAX 330-674-6027