

201000064730
 Filed for Record in
 HOLMES COUNTY, OH
 ANITA HALL
 01-12-2010 At 01:35 pm.
 SMALL PLAT 40.00
 OR Book 17 Page 1627 - 1627
 OR JIS p 3390
 RECORDERS SPACE

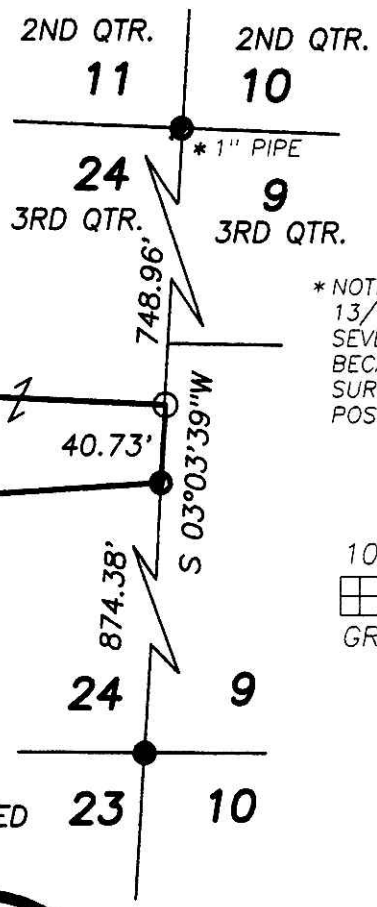

BEARINGS ESTABLISHED FROM PLAT 16/633 AND ARE TO DENOTE ANGULAR MEASUREMENT ONLY.



JULIE ZIEGMAN HOOD, TRUSTEE D.V. 274/128

T.R. 257

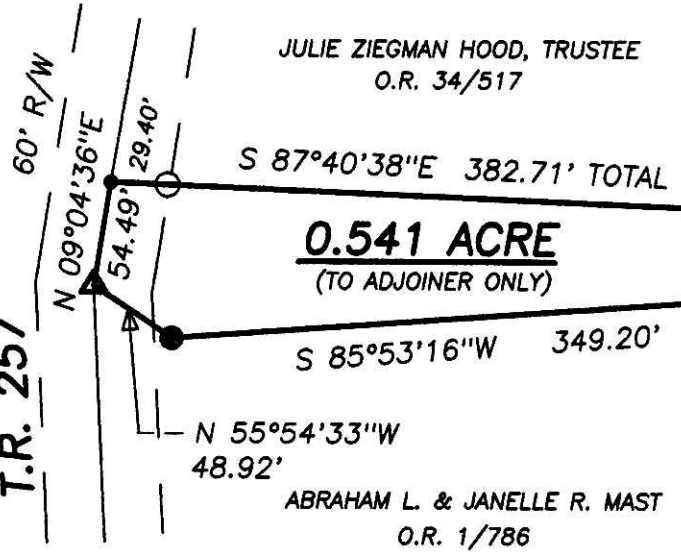

JULIE ZIEGMAN HOOD, TRUSTEE
 O.R. 34/517

0.541 ACRE
 (TO ADJOINER ONLY)

ABRAHAM L. & JANELLE R. MAST
 O.R. 1/786

* NOTE: THIS LOT CORNER WAS RECOVERED DURING A SURVEY - SEE PLAT 13/191. AT THAT TIME THE 1" PIPE WAS FOUND IN THE CREEK BED AT A SEVERE LEAN. DURING THAT SURVEY A 30' OFFSET PIN WAS SET BECAUSE THE PIPE WOULD MOST LIKELY WASH AWAY. DURING THIS SURVEY, THE PIPE WAS FOUND RIGHTED AND NOT IN ITS ORIGINAL POSITION.

201000064730
 BLAIR A
 BOWER ATTY
 MILLERSBURG OH

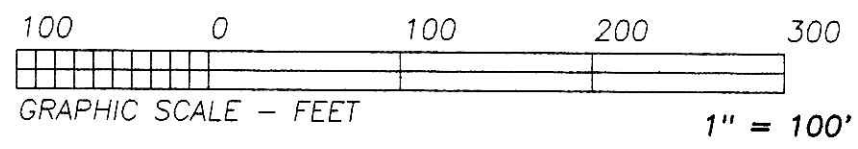

- LEGEND:
- = STONE FD.
 - = 5/8" RE-BAR FD. UNLESS NOTED
 - = POINT-OF-DEPARTURE
 - = 5/8" X 30" RE-BAR W/PLASTIC I.D. CAP SET
 - ⊗ = R/R SPIKE SET
 - △ = R/R SPIKE FD.



PLAT APPROVED
 12/30/2009

REFERENCE DOCUMENTS:
 TAX MAPS
 DEEDS AS SHOWN
 SURVEY PLATS: 16/633, 16/763

I CERTIFY THIS PLAT & SURVEY TO BE CORRECT TO THE BEST OF MY KNOWLEDGE:

J. Shamp

6/5/09

JIM SHAMP, REG. SUR. NO. S-6088 DATE

HEARTLAND SURVEYING, INC			
Jim Shamp			
5210 T.R. 257		MILLERSBURG, OH 44654	
PH: 330-674-4698		FAX: 330-674-0897	
SURVEY JULIE ZIEGMAN HOOD, TRUSTEE		STATE OHIO	
COUNTY HOLMES	TWP. MONROE	RNG. 8 W	TWP. 9 N
3RD QUARTER PART OF LOT 24		JOB NO. 971124.CRD 971124.PL1	