

JOHN E. SCHROCK ALLOTMENT No. 1
LOT 2 (P.V. 15-109)

BERLIN TOWNSHIP
1ST. QTR., LOT 22
T-9 N; R-6 W
HOLMES COUNTY, OHIO

SURVEYED FOR: JOHN SCHROCK

REFERENCES

- DEED VOL. 282 PAGE 134
- O.R. VOL. 211 PAGE 1349
- PLAT VOL. 2 PAGE 203
- PLAT VOL. 15 PAGE 109
- PLAT VOL. 19 PAGE 1031
- BEARINGS FROM PLAT VOL. 15 PAGE 109

201000064728
BLAIR A
BOWER ATTY
MILLERSBURG OH



DONALD C. BAKER SURVEYING
138 N. CLAY ST.
MILLERSBURG, OHIO, 44654
PH. 330-674-4788
FAX. 330-674-6027

MARION STUTZMAN SUBDIVISION
P. 2-203
LOT 3

GALEN R. MILLER, TRUSTEE
SADIE R. MILLER, TRUSTEE
O.R. 204-1369

JOHN E. SCHROCK
ALLOTMENT No. 1
(P.V. 15-109)
LOT 2

HANNAHS HOUSE, LTD.
D.V. 282-134

JOHN E. SCHROCK
ALLOTMENT No. 1
(P.V. 19-1031)
LOT 6
JACOB J. and FANNIE M. KEIM
O.R. 211-1349

JOHN E. SCHROCK
ALLOTMENT No. 1
(P.V. 15-109)
LOT 3
JOHN E. and MARIE E. SCHROCK
D.V. 235-748

(aka SCHROCKS DRIVE)
P.R. 5502
AN EXISTING 50'
PRIVATE DRIVE
P. 15-109

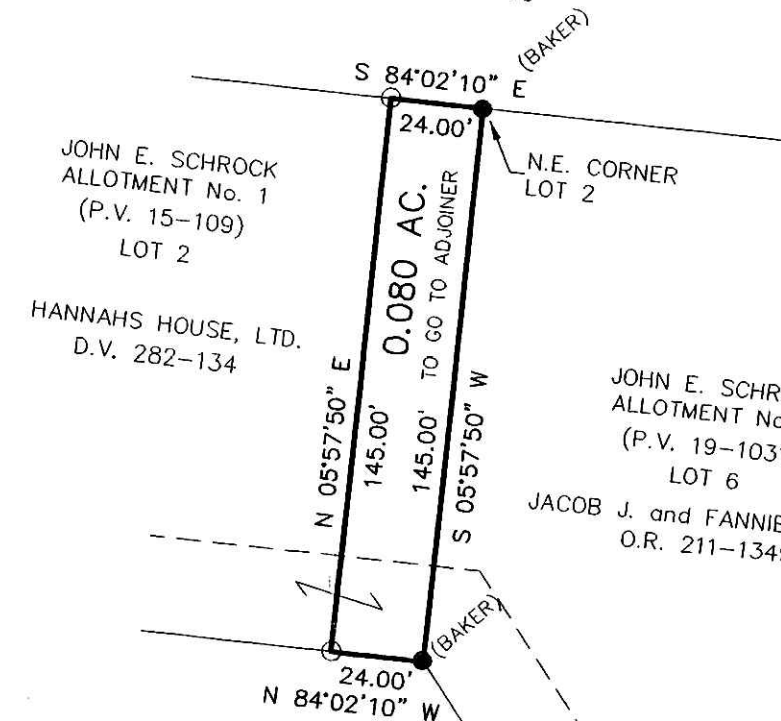

OR 215p 3388

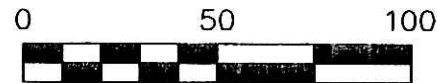

SCALE: 1"=50'

- 5/8" REBAR FOUND UNLESS OTHERWISE NOTED
- 5/8" REBAR WITH I.D. CAP SET I.D. CAP MARKED "BAKER 6938"



I CERTIFY THIS SURVEY TO BE CORRECT TO THE BEST OF MY KNOWLEDGE.

Donald C. Baker
DONALD C. BAKER P.S. 6938
DATE: OCT. 20, 2009

JDD\ERZ
File Name: WORK2\S-232-09\ERZ

PLAT APPROVED

11/5/2010