

RETRACEMENT SURVEY OF O.R. 197-3155  
 VILLAGE OF MILLERSBURG  
 PART OF LOTS 190, 191 & 192  
 HOLMES COUNTY, OHIO

SURVEYED FOR: JERRY SCHLABACH

REFERENCES

DEED VOL. 123 PAGE 209

O.R. VOL. 56 PAGE 548

O.R. VOL. 147 PAGE 542

O.R. VOL. 197 PAGE 3155

PLAT VOL. 17 PAGE 649

UNRECORDED SURVEY OF 0.105 AC. BY  
 JAMIE D. DARR DATED 8-28-2007.

BEARINGS FROM PLAT VOL. 17 PAGE 649

NOTE: PORCH OF HOUSE ON ADJOINING PARCEL  
 TO THE SOUTH ENCROACHES ONTO THE  
 0.186 ACRE PARCEL BY 2.5'±



I CERTIFY THIS SURVEY TO BE CORRECT  
 TO THE BEST OF MY KNOWLEDGE.

JAMIE D. DARR P.S. 7755

DATE: NOV. 3, 2009

JDD\ACB

FILE NAME: WORK3\S-528-09\ERZ

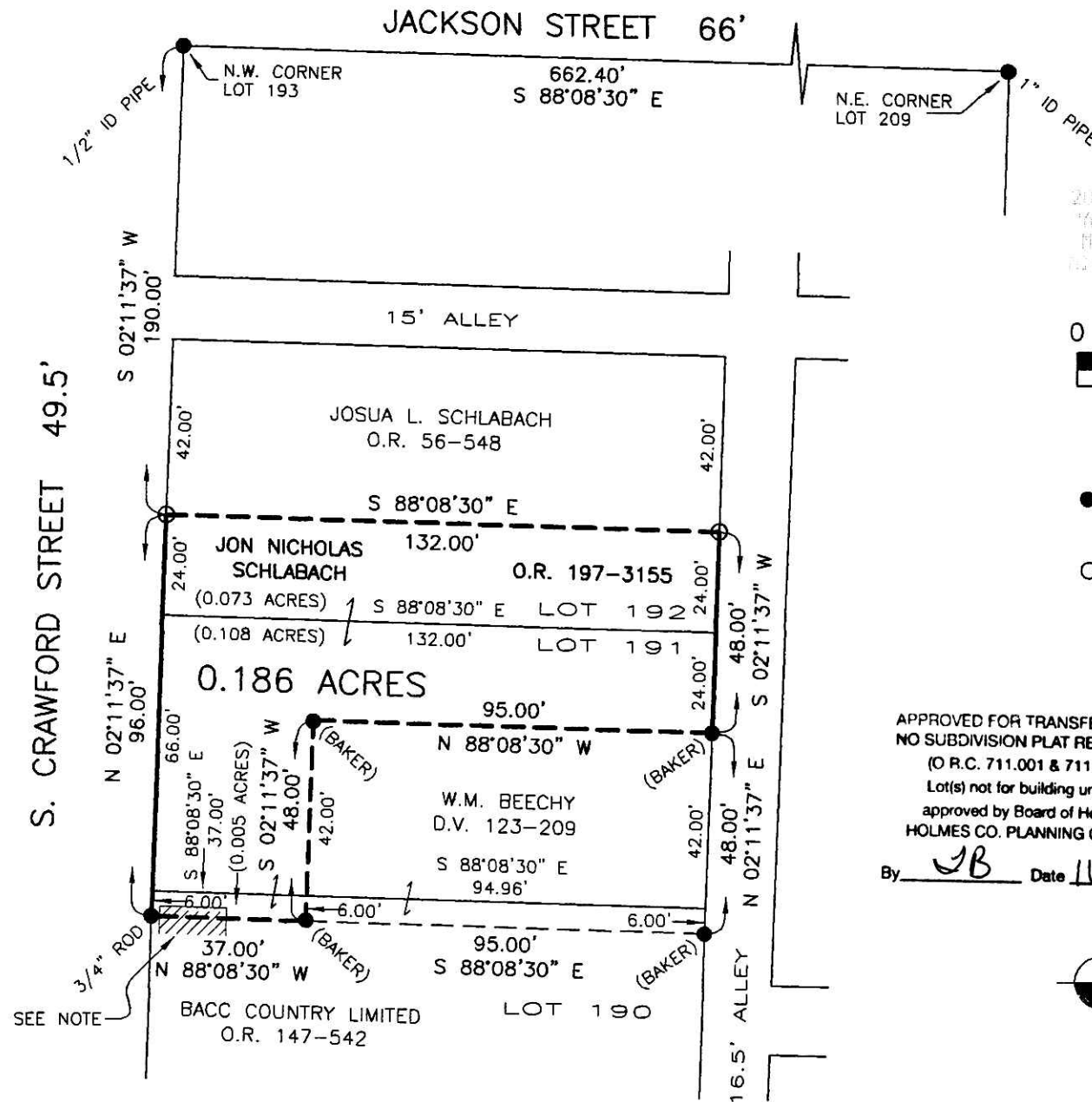

201000064709  
 Filed for Record in  
 HOLMES COUNTY, OH  
 ANITA HALL  
 11-11 2009 at 1:00 pm  
 SMALL PLAT 40.00  
 DR Book 17 Page 1635 - 1636  
 CR 215 p 3272

201000064709  
 'GUE A  
 MILLER LAY  
 MILLERSBURG OH

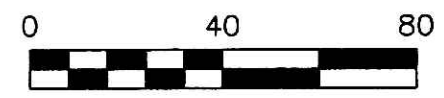

SCALE: 1"=40'

- 5/8" REBAR FOUND UNLESS OTHERWISE NOTED
- 5/8" REBAR SET WITH I.D. CAP I.D. CAP MARKED "BAKER 6938"

APPROVED FOR TRANSFER ONLY  
 NO SUBDIVISION PLAT REQUIRED  
 (O.R.C. 711.001 & 711.131  
 Lot(s) not for building unless  
 approved by Board of Health.  
 HOLMES CO. PLANNING COMM.

PLAT APPROVED

By *JB* Date *11-23-09* *11-12-09* *gfb*

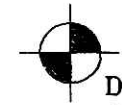

DONALD C. BAKER SURVEYING  
 138 N. CLAY STREET  
 MILLERSBURG, OHIO 44654  
 PH. 330-674-4788  
 FAX 330-674-6027