

SURVEY OF A 5.331 ACRE PARCEL

SE QUARTER OF SECTION 36
T-18-N, R-14-W
RIPLEY TOWNSHIP
HOLMES COUNTY, OHIO

Instrument Book Page
200900064586 OR 19 1621

200900064586
Filed for Record in
HOLMES COUNTY, OH
ANITA HALL
12-30-2009 At 11:03 am.
SMALL PLAT 40.00
OR Book 19 Page 1621 - 1621

OR 215 pg 2645

200900064586
HEARTLAND TITLE AGENCY
MILLERSBURG OH 44654

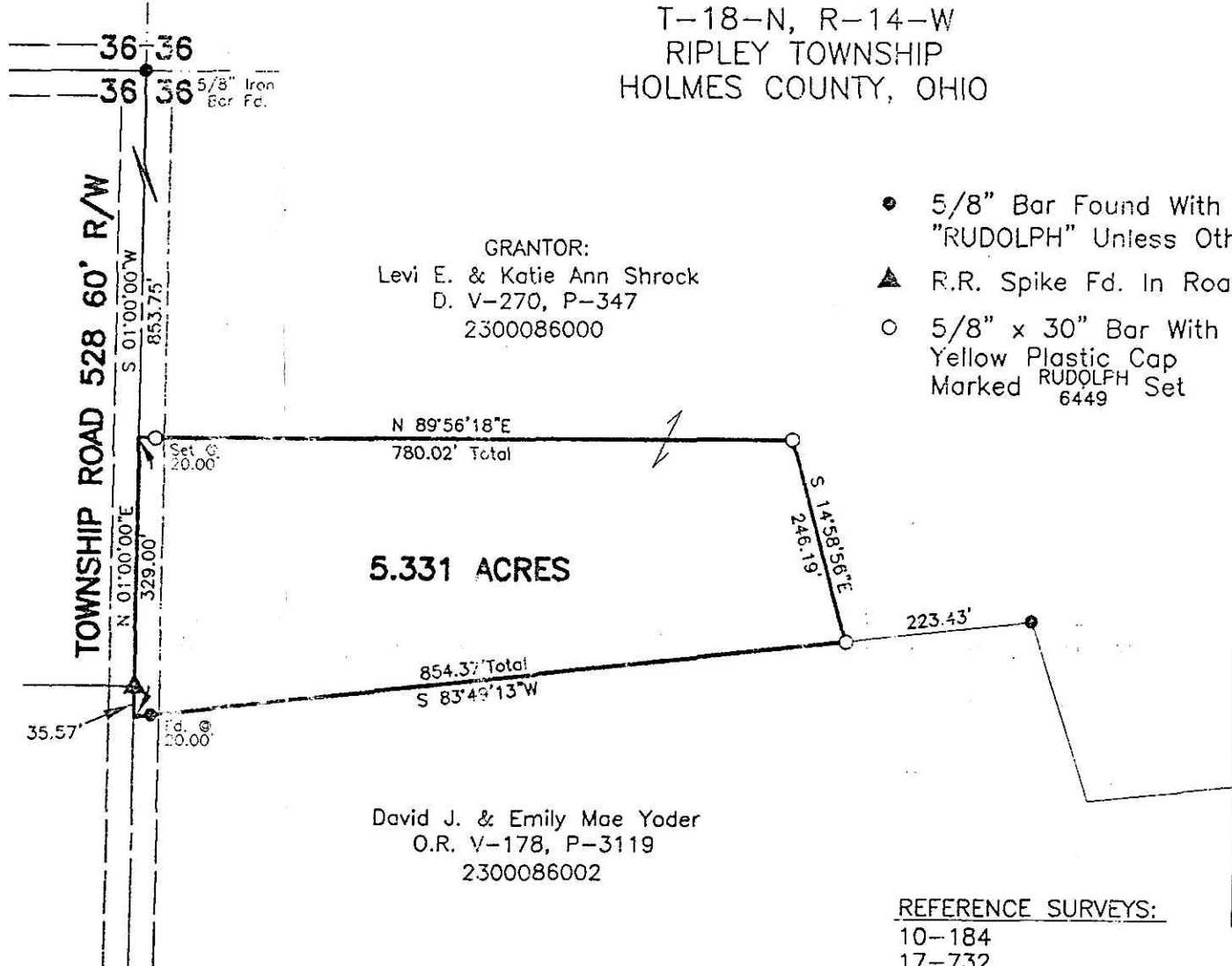

GRANTOR:
Levi E. & Katie Ann Shrock
D. V-270, P-347
2300086000

- 5/8" Bar Found With Ident Cap "RUDOLPH" Unless Otherwise Noted.
- ▲ R.R. Spike Fd. In Roadway
- 5/8" x 30" Bar With Yellow Plastic Cap Marked RUDOLPH Set 6449



Basis of Bearings: Bearings from Survey Volume 18, Page 30.

I Certify This Survey And Plat To Be Correct To The Best Of My Knowledge.

9/15/08 *Ronald G. Rudolph*
Date Ronald G. Rudolph P.S. No. 6449

David J. & Emily Mae Yoder
O.R. V-178, P-3119
2300086002

REFERENCE SURVEYS:
10-184
17-732
18-12
18-30
19-311

PLAT APPROVED

12/28/2009 *GR*



R.G. Rudolph
SURVEYING, INC.

223 W. Liberty St.
Wooster, Ohio 44691
(330) 262-0798
Job No. 19710

