RETRACEMENT SURVEY OF O.R. 191–39

PRAIRIE TOWNSHIP
S.E. QTR. SECTION 36
T–14 N; R–13 W
HOLMES COUNTY, OHIO

SURVEYED FOR: MELVIN J. MILLER

REFERENCES

DEED VOL. 216 PAGE 507
DEED VOL. 264 PAGE 464
DEED VOL. 275 PAGE 170

O.R. VOL. 57 PAGE 252
O.R. VOL. 191 PAGE 39

PLAT VOL. 5 PAGE 98
PLAT VOL. 13 PAGE 139
PLAT VOL. 17 PAGE 605
PLAT VOL. 18 PAGE 601

SURVEY REC. 2 PAGE 352

BEARINGS FROM PLAT VOL. 17 PAGE 605

Instrument 200900064576 OR — Book Page 19 1618

200900064576
Filed for Record In
HOLMES COUNTY ,OH
ANITA HALL
12-30-2009 At 09:58 am.
SMALL PLAT 40.00
OR Book 19 Page 1618 - 1618
ORV 215 page 2611

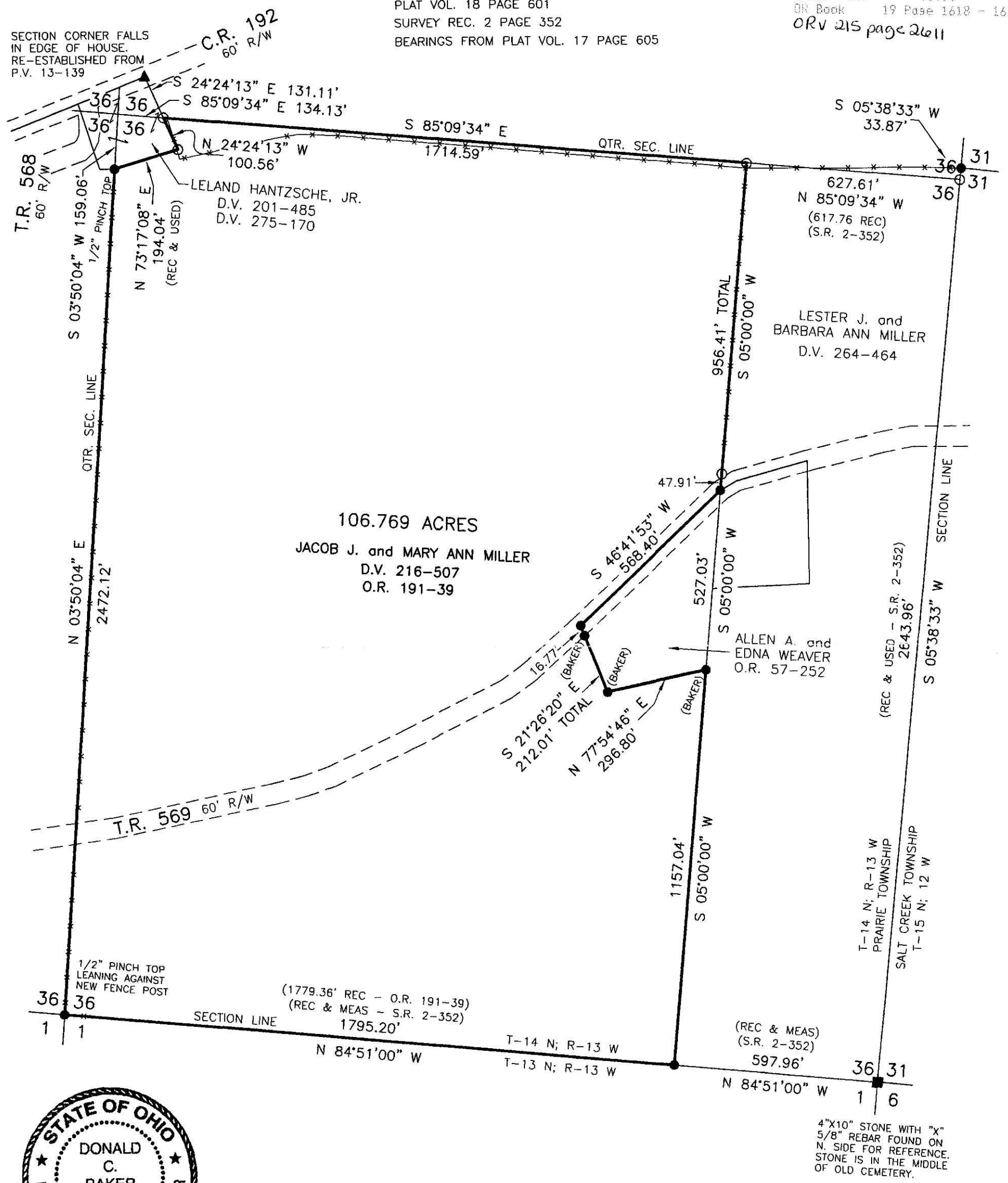

STATE OF OHIO
DONALD C. BAKER 6938
REGISTERED PROFESSIONAL SURVEYOR

0 300 600
SCALE: 1"=300'

■ STONE FOUND
▲ R.R. SPIKE FOUND
● 5/8" REBAR FOUND UNLESS OTHERWISE NOTED
○ 5/8" REBAR SET WITH I.D. CAP I.D. CAP MARKED "BAKER 6938"

200900064576
MILLER MAST & MASON LTD
MILLERSBURG OH 44654

I CERTIFY THIS SURVEY TO BE CORRECT TO THE BEST OF MY KNOWLEDGE.

DONALD C. BAKER P.S. 6938

DATE: NOV. 10, 2009
FDB\ALG-ERZ
FILE NAME: WORK3\S-518-09\ERZ

PLAT APPROVED

12/21/2009

DONALD C. BAKER SURVEYING
138 N. CLAY STREET
MILLERSBURG, OHIO 44654
PH. 330-674-4788
FAX 330-674-6027