

Bearings are based on the centerline of County Road 100 bearing S 50°01'50" W according to a survey made by William H. Long dated January 17, 1985.

Instrument 200900064319 OR Book Page 19 1608

200900064319
 Filed for Record in
 HOLMES COUNTY, OH
 ANITA HALL
 12-08-2009 At 11:51 am.
 SMALL PLAT 40.00
 OR Book 19 Page 1608 - 1608
 OR 215p893

200900064319
 MICHAEL G.
 BUYTENDYK ATTY
 WOOSTER OH

- LEGEND:
- - Capped pin set:
5/8"x30" Steel Rod W/Yellow I.D. Cap
Marked "Gasbarre Wooster, Ohio"
 - - Iron/Steel monument found:
Described in Drawing
 - R - Record
 - M - Measured
 - U - Used
 - *** - Fence line

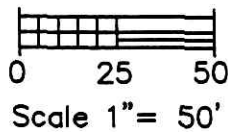

"Beep" under large rock in frozen ground, could not excavate.

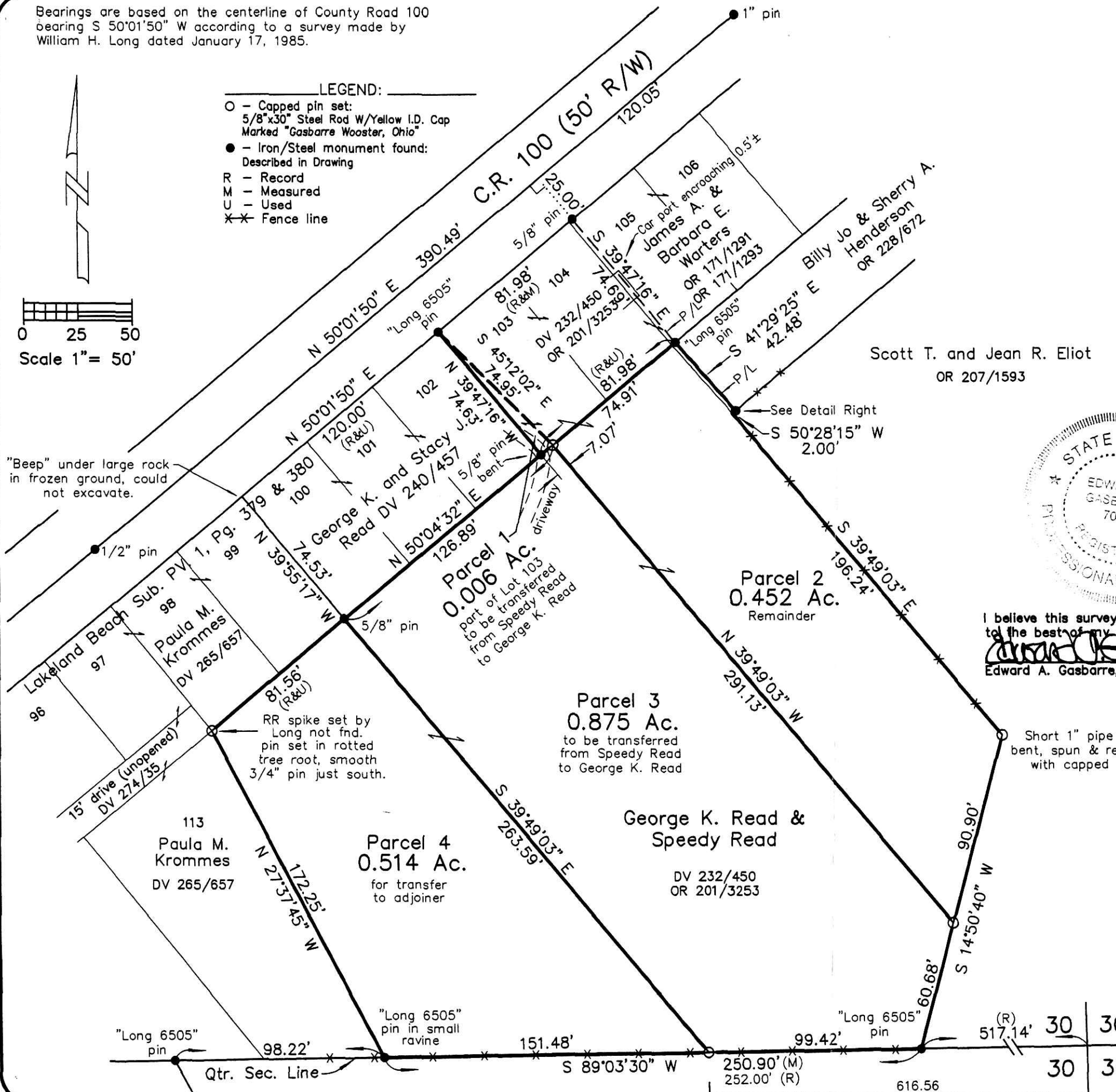

I believe this survey to be correct to the best of my knowledge.
Edward A. Gasbarre 3/25/09
 Edward A. Gasbarre, P.S. 7036 Date

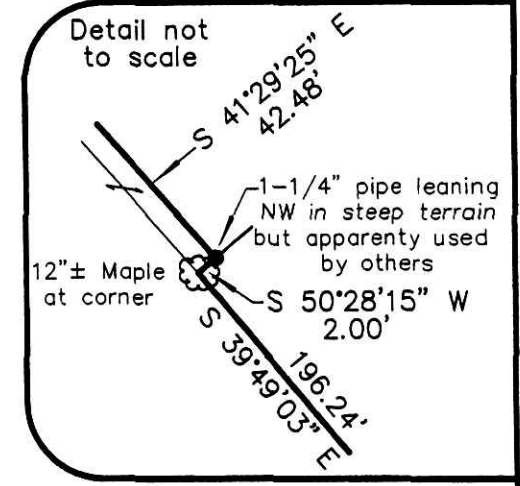

PLAT APPROVED
 10/30/2009

George & Speedy Read Survey
 Congress Lands North of the Old Seven Ranges
 Ripley Township
 NW Qtr. Sec. 30, T-18N, R-14W
 and part of Lot 103, Lakeland Beach Subdivision
 Holmes County, Ohio

208155s50.dwg March 25, 2009

R.W. **GASBARRE** & Associates, Inc. Professional Land Surveyors
 401 South Market St. - P.O. Box 44
 Wooster, Ohio 44691
 PH 330-284-9499 FAX 330-284-9182