

RETRACEMENT SURVEY OF O.R. 183-3071
 RICHLAND TOWNSHIP
 N.E. QTR. SECTION 16
 T-8 N; R-9 W
 HOLMES COUNTY, OHIO

SURVEYED FOR: HENRY TROYER & MYRON ERB

REFERENCES

- DEED VOL. 138 PAGE 165
- O.R. VOL. 28 PAGE 62
- O.R. VOL. 183 PAGE 3071
- O.R. VOL. 211 PAGE 2244
- PLAT VOL. 2 PAGE 375
- PLAT VOL. 17 PAGE 34
- PLAT VOL. 19 PAGE 1581
- BEARINGS FROM PLAT VOL. 2 PAGE 375

ROGER G. SAPP
 D.V. 246-747
 O.R. 210-391
 O.R. 211-2244



I CERTIFY THIS SURVEY TO BE CORRECT
 TO THE BEST OF MY KNOWLEDGE.

A-L-G
 AARON L. GERBER P.S. 8379
 DATE: NOV. 10, 2009
 ALG/KES
 FILE NAME: WORK3\S-543-09\ERZ

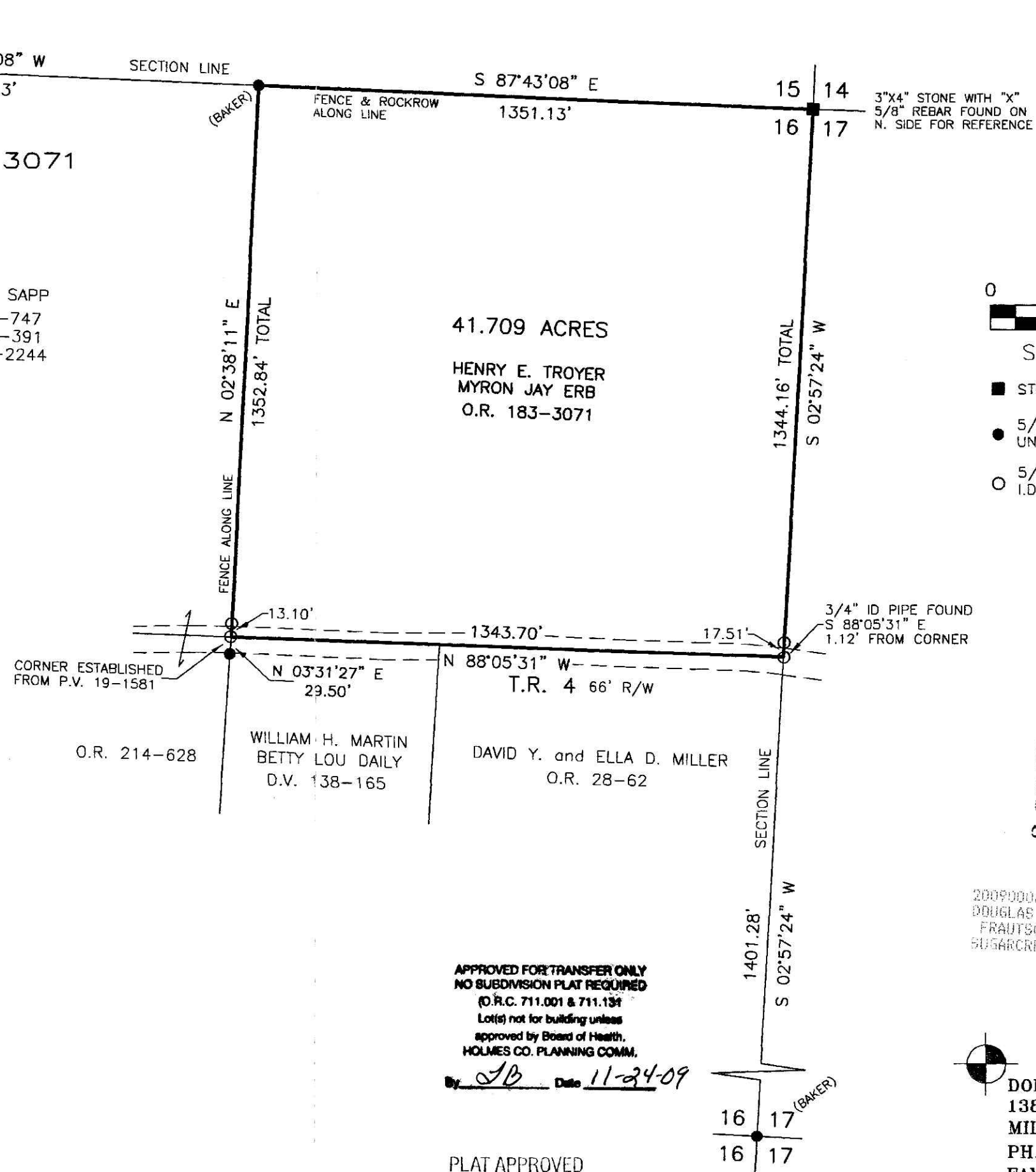

Instrument 200900064152 DR Book Page 17 1605



SCALE: 1"=300'

- STONE FOUND
- 5/8" REBAR FOUND UNLESS OTHERWISE NOTED
- 5/8" REBAR SET WITH I.D. CAP I.D. CAP MARKED "BAKER 6938"

200900064152
 Filed for Record in
 HOLMES COUNTY OH
 ANITA HALL
 11-24-2009 At 10:24 am.
 SMALL PLAT 40.00
 DR Book 19 Page 1605 - 1605

OR 215 p 32

200900064152
 DOUGLAS D
 FRAUTSCHY ATTY
 SUGARCREEK OH

APPROVED FOR TRANSFER ONLY
 NO SUBDIVISION PLAT REQUIRED
 (O.R.C. 711.001 & 711.134)
 Lot(s) not for building unless
 approved by Board of Health,
 HOLMES CO. PLANNING COMM.

By LB Date 11-24-09

PLAT APPROVED

11/19/2009

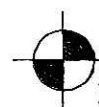

DONALD C. BAKER SURVEYING
 138 N. CLAY STREET
 MILLERSBURG, OHIO 44654
 PH. 330-674-4788
 FAX 330-674-6027