Instrument 200900064147 OR | Book Page 19 1604

200900064147
Filed for Record in
HOLMES COUNTY ,OH
ANITA HALL
11-23-2009 At 02:56 pm.
SMALL PLAT 40.00
OR Book 19 Page 1604 - 1604
ORV 215 pgs 21-27

HARDY TOWNSHIP
1ST. QTR., LOT 8
T-9 N; R-7 W
HOLMES COUNTY, OHIO

SURVEYED FOR: BRODIE DeHASS

REFERENCES

O.R. VOL. 200 PAGE 2908
O.R. VOL. 168 PAGE 1948
PLAT VOL. 18 PAGE 820
BEARINGS FROM PLAT VOL. 18 PAGE 820

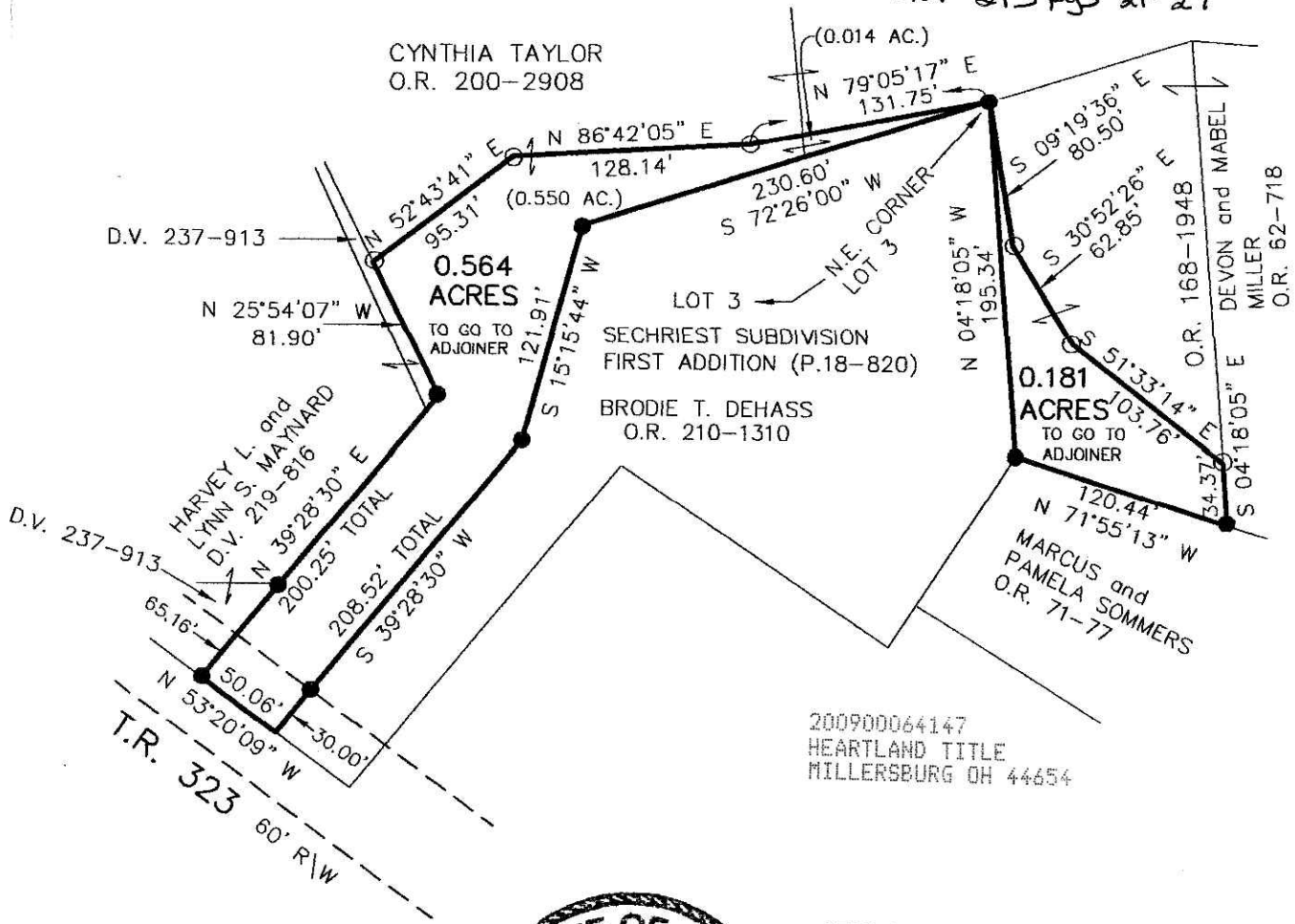

0 100 200

SCALE: 1"=100'

● 5/8" REBAR FOUND UNLESS OTHERWISE NOTED

○ 5/8" REBAR SET WITH I.D. CAP I.D. CAP MARKED "BAKER 6938"

DONALD C. BAKER SURVEYING
138 N. CLAY STREET
MILLERSBURG, OHIO 44654
PH. 330-674-4788
FAX 330-674-6027

PLAT APPROVED

10-14-09

STATE OF OHIO
DONALD C. BAKER 6938
REGISTERED PROFESSIONAL SURVEYOR

I CERTIFY THIS SURVEY TO BE CORRECT TO THE BEST OF MY KNOWLEDGE.

DONALD C. BAKER P.S. 6938

DATE: AUG. 24, 2009

FDB\ACB

FILE NAME: WORK4\S-367-09\ERZ-MLD