Instrument 200900063781 OR Book 19 Page 1589

RICHLAND TOWNSHIP
S.E. QTR. SECTION 16
N.E. QTR. SECTION 25
T-8 N; R-9 W
HOLMES COUNTY, OHIO

SURVEYED FOR: BALE & ASSOCIATES, LTD.

RESURVEY OF O.R. VOL. 207 PAGE 1958

200900063781
BALE
& ASSOCIATES LTD
140 COMMERCE PK DR
WESTERVILLE OH 43082

200900063781
Filed For Record in
HOLMES COUNTY, OH
ANITA HALL
10-30-2009 At 08:00 am.
SMALL PLAT 40.00
OR Book 19 Page 1589 - 1589

OR 214 pgs 1775 & 1777

0 100 200

SCALE: 1"=100'

● 5/8" REBAR FOUND UNLESS OTHERWISE NOTED

○ 5/8" REBAR SET WITH I.D. CAP I.D. CAP MARKED "BAKER 6938"

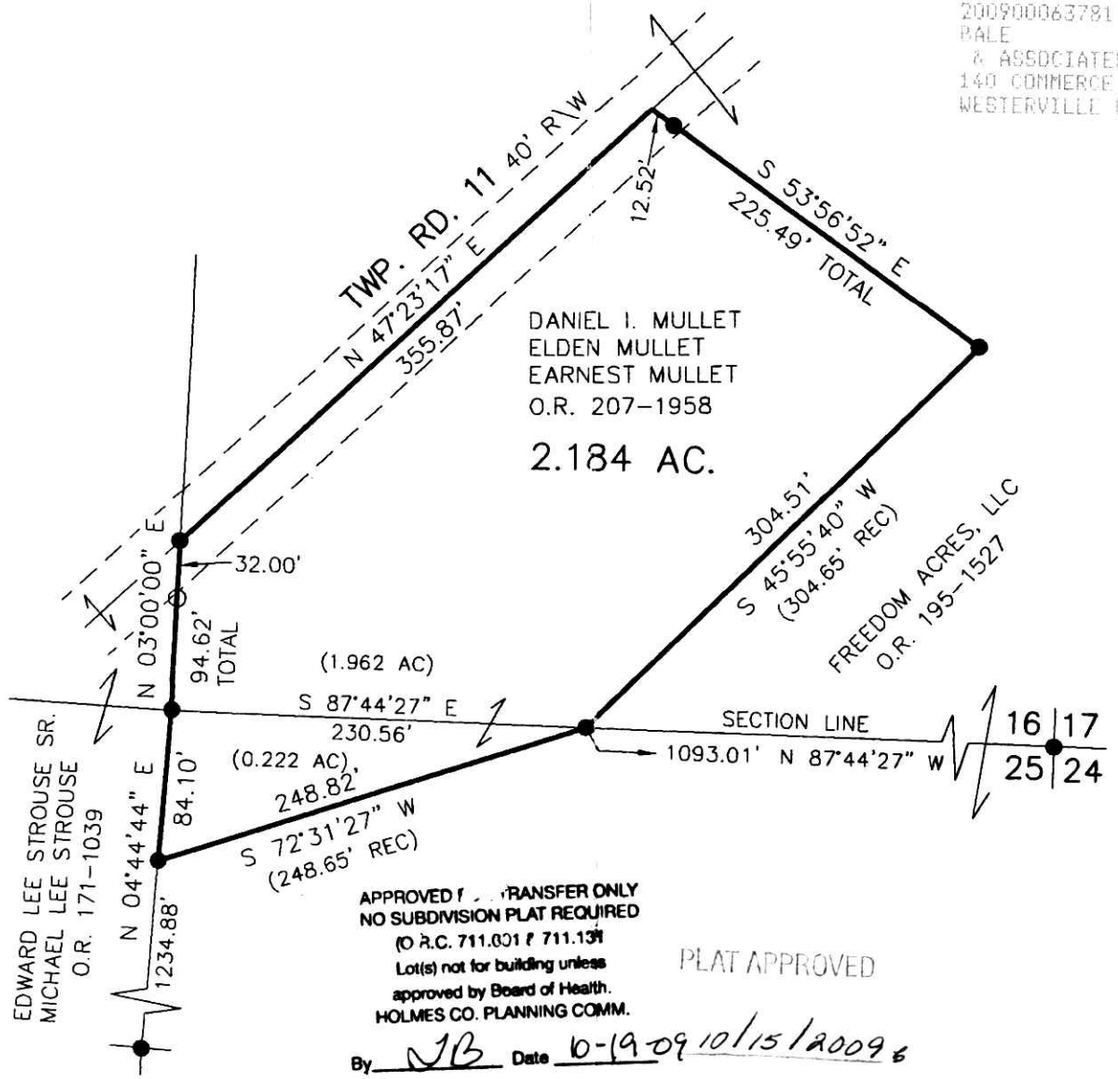

APPROVED FOR TRANSFER ONLY
NO SUBDIVISION PLAT REQUIRED
(O.R.C. 711.001 & 711.131)
Lot(s) not for building unless
approved by Board of Health.
HOLMES CO. PLANNING COMM.
By JB Date 10-19-09 10/15/2009

PLAT APPROVED

REFERENCES

O.R. VOL. 207 PAGE 1958
O.R. VOL. 195 PAGE 1527
PLAT VOL. 19 PAGE 33
PLAT VOL. 16 PAGE 566
PLAT VOL. 12 PAGE 249

BEARINGS FROM
PLAT VOL. 19 PAGE 33

STATE OF OHIO
DONALD C. BAKER 6938
REGISTERED
PROFESSIONAL SURVEYOR

DONALD C. BAKER SURVEYING
138 N. CLAY STREET
MILLERSBURG, OHIO 44654
PH. 330-674-4788
FAX 330-674-6027

I CERTIFY THIS SURVEY TO BE CORRECT TO THE BEST OF MY KNOWLEDGE.

Donald C Baker

DONALD C. BAKER P.S. 6938

DATE: SEPT. 8, 2009
FDB\KES
FILE NAME: WORK4\S-414-09