

PRAIRIE TOWNSHIP
S.E. QTR. SECTION 32
T-14 N; R-13 W
HOLMES COUNTY, OHIO

SURVEYED FOR: DAVID J. HERSHBERGER

0 200 400

SCALE: 1"=200'

- STONE FOUND
- 5/8" REBAR FOUND UNLESS OTHERWISE NOTED
- △ R.R. SPIKE SET
- 5/8" REBAR SET WITH I.D. CAP I.D. CAP MARKED "BAKER 6938"

Instrument 200900063665 OR Book Page 19 1586

200900063665
Filed for Record in
HOLMES COUNTY, OH
ANITA HALL
10-22-2009 At 11:47 am.
PLAT MED 43.20
OR Book 19 Page 1586 - 1586
ORV 214 page 999

200900063665
MILLER MAST
& MASON ATTYS
MILLERSBURG OH

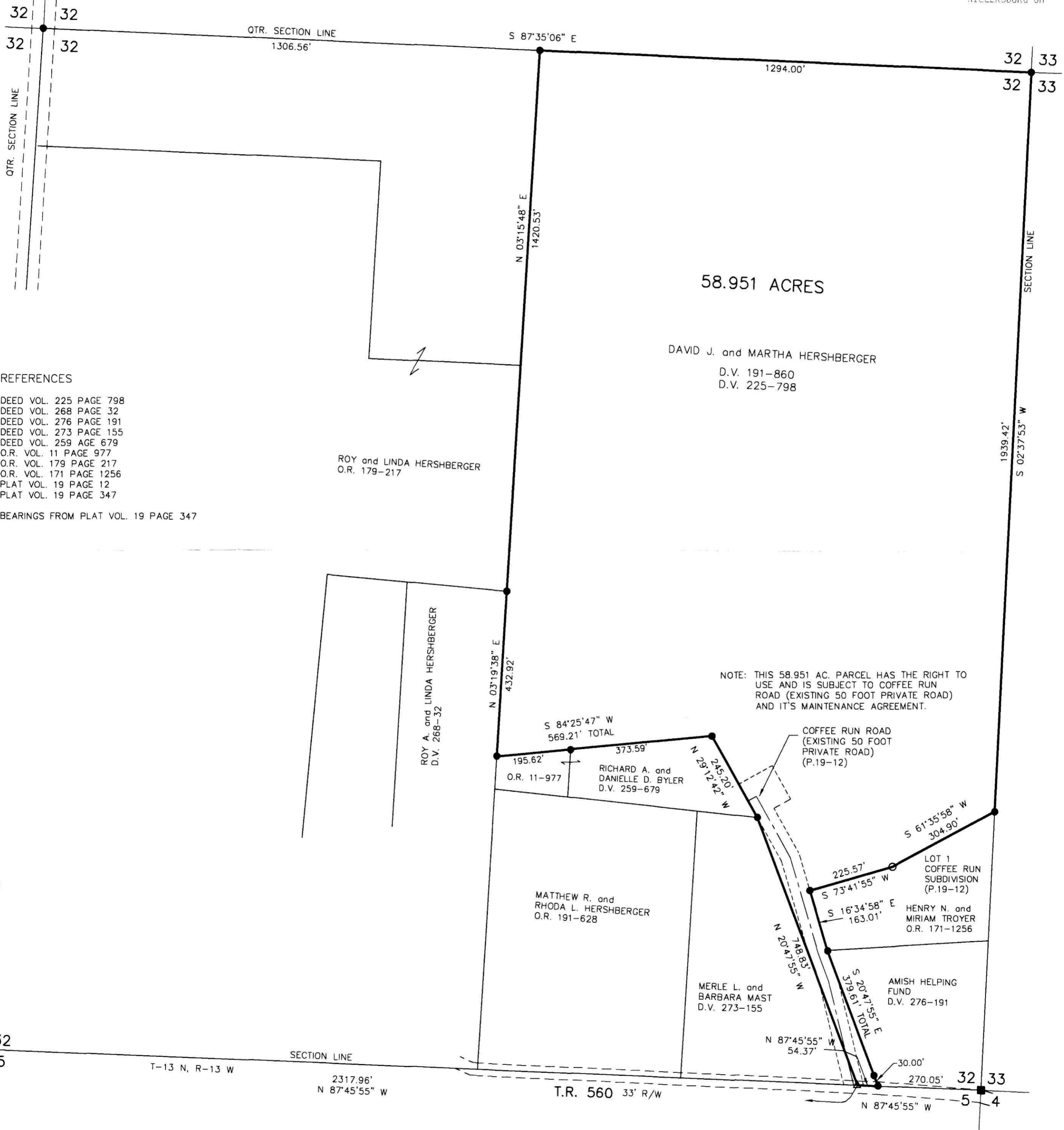

REFERENCES

- DEED VOL. 225 PAGE 798
- DEED VOL. 268 PAGE 32
- DEED VOL. 276 PAGE 191
- DEED VOL. 273 PAGE 155
- DEED VOL. 259 AGE 679
- O.R. VOL. 11 PAGE 977
- O.R. VOL. 179 PAGE 217
- O.R. VOL. 171 PAGE 1256
- PLAT VOL. 19 PAGE 12
- PLAT VOL. 19 PAGE 347
- BEARINGS FROM PLAT VOL. 19 PAGE 347

NOTE: THIS 58.951 AC. PARCEL HAS THE RIGHT TO USE AND IS SUBJECT TO COFFEE RUN ROAD (EXISTING 50 FOOT PRIVATE ROAD) AND IT'S MAINTENANCE AGREEMENT.



I CERTIFY THIS SURVEY TO BE CORRECT TO THE BEST OF MY KNOWLEDGE.
Donald C. Baker
DONALD C. BAKER P.S. 6938
DATE: AUGUST 26, 2009
FDB\ACB
FILE NAME: WORK4\S-356-09\MLD

PLAT APPROVED

9-9-9 JCB

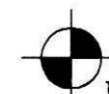

DONALD C. BAKER SURVEYING
138 N. CLAY STREET
MILLERSBURG, OHIO 44654
PH. 330-674-4788
FAX 330-674-6027

APPROVED FOR TRANSFER ONLY
NO SUBDIVISION PLAT REQUIRED
(O.R.C. 711.001 & 711.131
Lot(s) not for building unless
approved by Board of Health,
HOLMES CO. PLANNING COMM.

By *JCB* Date *9-14-09*