RETRACEMENT SURVEY OF O.R. 182-247
MECHANIC TOWNSHIP
N.E. & N.W. QTRS. SECTION 10
T-8 N; R-7 W
HOLMES COUNTY, OHIO

SURVEYED FOR: ELLIS MILLER

REFERENCES

O.R. VOL. 168 PAGE 2457
O.R. VOL. 173 PAGE 73
O.R. VOL. 179 PAGE 3065
O.R. VOL. 182 PAGE 247

PLAT VOL. 4 PAGE 153
PLAT VOL. 12 PAGE 165
PLAT VOL. 18 PAGE 833
PLAT VOL. 19 PAGE 98

BEARINGS FROM PLAT VOL. 19 PAGE 98

Instrument Book Page
200900063631 OR 19 1583

200900063631
Filed for Record in
HOLMES COUNTY ,OH
ANITA HALL
10-20-2009 At 09:42 am.
SMALL PLAT 40.00
OR Book 19 Page 1583 - 1583
OR 214, 854

200900063631
CRITCHFIELD...
& JOHNSTON ATTYS
MILLERSBURG OH

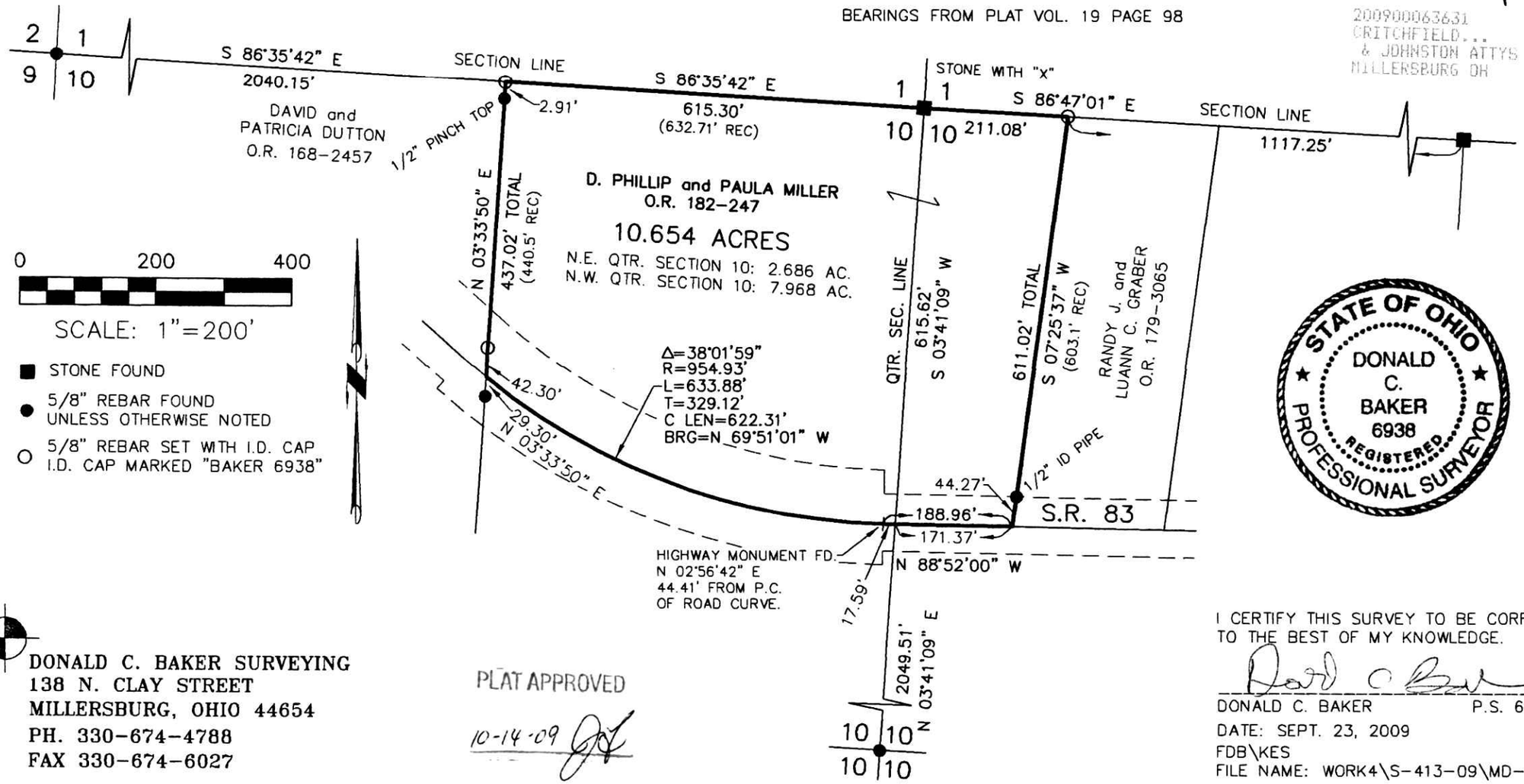

STATE OF OHIO
DONALD C. BAKER 6938
REGISTERED
PROFESSIONAL SURVEYOR

DONALD C. BAKER SURVEYING
138 N. CLAY STREET
MILLERSBURG, OHIO 44654
PH. 330-674-4788
FAX 330-674-6027

PLAT APPROVED
10-14-09

I CERTIFY THIS SURVEY TO BE CORRECT
TO THE BEST OF MY KNOWLEDGE.

DONALD C. BAKER P.S. 6938
DATE: SEPT. 23, 2009
FDB\KES
FILE NAME: WORK4\S-413-09\MD-EZ