

RETRACEMENT SURVEY  
 RICHLAND TOWNSHIP  
 N.E. QTR. SECTION 16  
 T-8 N; R-9 W  
 HOLMES COUNTY, OHIO

SURVEYED FOR: ROGER SAPP

ROGER G. SAPP  
 D.V. 246-747  
 O.R. 210-391  
 O.R. 211-2244

Instrument 200900063586 DR Book Page 19 1581

200900063586  
 Filed for Record in  
 HOLMES COUNTY, OH  
 ANITA HALL  
 10-16-2009 At 08:18 am.  
 SMALL PLAT 40.00  
 DR Book 19 Page 1581 - 1581  
 ORV 214 page 28

200900063586  
 MEYERS ROMAN FRIEDBERG & LEWIS  
 28601 CHAGRIN BLVD STE 500  
 CLEVELAND OH 44122

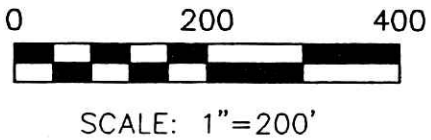

- 5/8" REBAR FOUND  
UNLESS OTHERWISE NOTED
- ▲ R.R. SPIKE FOUND
- STONE FOUND
- 5/8" REBAR WITH I.D. CAP SET  
I.D. CAP MARKED "BAKER 6938"

REFERENCES

DEED VOL. 138 PAGE 165  
 O.R. VOL. 210 PAGE 391  
 PLAT VOL. 19 PAGE 33  
 BEARINGS FROM PLAT VOL. 19 PAGE 33

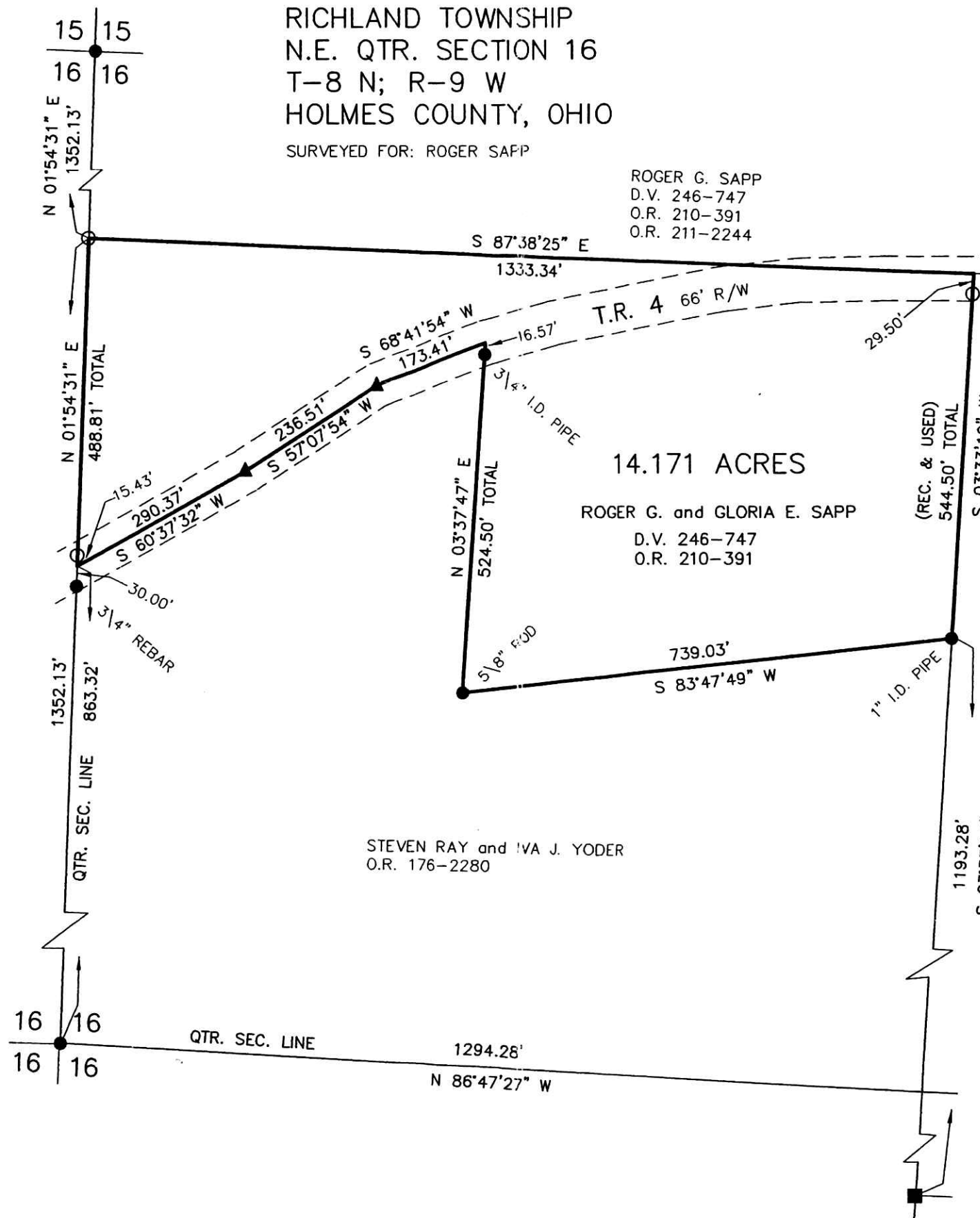

14.171 ACRES  
 ROGER G. and GLORIA E. SAPP  
 D.V. 246-747  
 O.R. 210-391

STEVEN RAY and IVA J. YODER  
 O.R. 176-2280

WILLIAM H. MARTIN  
 BETTY LOU DAILY  
 D.V. 138-165



I CERTIFY THIS SURVEY TO BE CORRECT  
 TO THE BEST OF MY KNOWLEDGE.

*Donald C. Baker*  
 DONALD C. BAKER P.S. 6938  
 DATE: JULY 7, 2009

FDB\ACB  
 File Name: WORK2\S-308-09\MLD

APPROVED FOR TRANSFER ONLY  
 NO SUBDIVISION PLAT REQUIRED  
 (O.R.C. 711.001 & 711.131  
 Lot(s) not for building unless  
 approved by Board of Health.  
 HOLMES CO. PLANNING COMM.  
 By *JB* Date *9-24-09*

PLAT APPROVED  
*9-16-09 Jcf*

DONALD C. BAKER SURVEYING  
 138 N. CLAY ST.  
 MILLERSBURG, OHIO, 44654  
 PH. 330-674-4788  
 FAX. 330-674-6027